SIP Monthly Meeting

21 July 2025

Agenda

1. **Performance**

2. **Projects**
   - 2.1. CNSIP revamp
   - 2.2. THSIP (export) growth update [plan to include in Jul THCB meeting]
   - 2.3. CS update - agent migration to PH and chatbot roll-out
   - 2.4. H2-25 SIP SLS RFQ negotiation outcome
   - 2.5. Regional Direct Selling roll-out
   - 2.6. Taobao ERP project

Performance

Performance: Q2-25 171K ADO (+60% YoY); $8.0M PC2 (+$1.5M YoY); on track to full-year 191K ADO (+60% YoY, CB penetration +2.1pp YoY), $46.4M PC2 (+$16.3M YoY)

SIP performance and projection FY24 and FY25

	Q1'24	Q2'24	Q3'24	Q4'24	FY24	Q1'25	Q2'25	Q3'25	Q4'25	FY25	FY25 YoY
SKU ('000)	**54,101**	**56,243**	**53,068**	**105,241**	**66,566**	**101,176**	**120,506**	**188,108**	**302,521**	**178,657**	**+168%**
...Local SIP	19,047	34,449	38,273	88,737	45,126	82,047	101,494	136,976	195,680	129,382	+187%
...CN SIP	35,016	21,743	14,795	16,231	21,313	18,779	18,540	50,455	103,426	48,039	+125%
...Direct	38	51	127	268	122	345	459	649	3,379	1,215	+896%
...WH Cross selling			4	5	5	5	13	28	36	21	+320%
ADO	**100,132**	**106,884**	**113,762**	**154,767**	**119,504**	**161,434**	**170,503**	**193,121**	**237,372**	**190,820**	**+60%**
...Local SIP	72,354	77,249	88,892	126,560	91,354	130,186	134,228	147,380	163,854	143,996	+58%
...CN SIP	27,726	27,759	21,453	20,901	24,459	21,200	22,917	30,323	51,659	31,605	+29%
...Direct	52	1,876	2,842	5,836	2,668	6,115	7,337	8,924	13,828	9,072	+240%
...WH Cross selling			575	1,470	1,023	3,933	6,021	6,565	8,031	6,150	+501%
ADO as %CB	**3.8%**	**3.9%**	**4.0%**	**5.0%**	**4.2%**	**5.6%**	**5.9%**	**6.4%**	**6.9%**	**6.3%**	**+2.1pp**
ADG (USD)	**$1,066,886**	**$1,108,148**	**$1,175,368**	**$1,591,801**	**$1,239,870**	**$1,659,360**	**$1,792,838**	**$1,980,407**	**$2,388,135**	**$1,957,252**	**+58%**
...Local SIP	$846,646	$861,831	$961,599	$1,338,484	$1,002,948	$1,392,520	$1,475,757	$1,568264	$1,730,500	$1,542,759	+54%
...CN SIP	$217,364	$233,256	$174,112	$173,452	$199,546	$157,008	$186,032	$245,620	$418,441	$252,475	+27%
...Direct	$2,876	$13,061	$35,609	$70,668	$30,753	$83,867	$94,247	$121,970	$183,515	$121,176	+294%
...WH Cross selling			$4,048	$9,197	$6,623	$25,965	$36,802	$44,553	$55,679	$40,842	+517%
ADG as %CB	**5.6%**	**5.6%**	**5.7%**	**6.8%**	**6.0%**	**7.6%**	**7.8%**	**8.3%**	**8.7%**	**8.1%**	**+2.1pp**
PC2 (USD M)	**$8.1**	**$6.5**	**$7.1**	**$8.4**	**$30.1**	**$9.3**	**$8.0**	**$12.9**	**$16.1**	**$46.4**	**+$16.3**
...Local SIP	$6.3	$5.4	$6.0	$6.7	$24.4	$8.3	$6.7	$11.4	$12.9	$39.3	+$14.9
...CN SIP	$1.8	$1.7	$1.4	$1.9	$6.8	$1.0	$1.5	$1.6	$3.4	$7.5	+$0.7
...Direct	$0.0	-$0.6	-$0.3	-$0.2	-$1.1	$0.0	-$0.1	-$0.1	-$0.2	-$0.4	+$0.7

Highlights

Q2-25 outperformed biz targets across BUs
Topline: 171k ADO (+6% QoQ, +60% YoY); $1.8M ADG (+8% QoQ, +62% YoY)
PC2: $8.0M PC2 (-14% QoQ due to Apr fraud case; +24% YoY)

Q3 focus on continuing sustainable growth
Local SIP: scale up marketing optimization initiatives; launch SG-PH
CNSIP: grow CNCB SKU supply in all markets; drive price competitiveness
Direct selling: launch top 15 lanes; optimize seller onboarding and build success cases
WH cross selling: launch local FBS MY>SG via SIP

Overall on-track to 60% YoY ADO growth and +$16.3M YoY PC2 growth for FY25

Topline & P&L - Jun full month: Jun ADO 190k, 106% RR, %CB -0.2pp MoM; ADG $1.9M, 98% RR, %CB +0.1pp MoM; combined PC2 $3.4M, $0.4M below target due to 1) higher than proj MP PRM; 2) CNSIP investing for revamp

BU / program	Jun 25 Full-month					Target	
	Jun Actual	Target	RR	M-1	MoM	Jun 25	Jul 25
ADO	**190,100**	**179,457**	**106%**	**172,500**	**15%**	**179,457**	**182,014**
... Local SIP	151,955	143,549	106%	136,035	12%	143,549	143,902
... CN SIP	23,628	23,302	101%	23,227	2%	23,302	24,161
... Direct Selling	7,890	7,123	111%	7,324	8%	7,123	8,049
... WH cross-selling	6,627	5,483	121%	5,913	12%	5,483	5,902
ADO as % CB	**6.1%**	**6.2%**	98%	**5.8%**	**0.3%**	**6.2%**	**6.1%**
ADG	**$1,881,232**	**$1,921,474**	**98%**	**$1,819,639**	**9%**	**$1,921,474**	**$1,898,558**
... Local SIP	$1,544,156	$1,602,897	96%	$1,492,509	3%	$1,602,897	$1,558,233
... CN SIP	$195,625	$191,161	102%	$195,701	0%	$191,161	$190,811
... Direct Selling	$100,031	$92,063	109%	$95,455	5%	$92,063	$110,271
... WH cross-selling	$41,419	$35,353	117%	$35,975	15%	$35,353	$39,243
ADG as % CB	**7.9%**	**8.3%**	95%	**7.8%**	**0.1%**	**8.3%**	**8.2%**
Seller PC2 (USD)	**-$194,551**	**-$234,494**	**$39,943**	**$774,571**	**-$969,122**	**-$234,494**	**-$492,285**
… Local SIP	$6,426	-$257,043	$263,469	$754,819	-$748,393	-$257,043	-$306,251
… CN SIP	-$200,977	$22,549	-$223,526	$19,752	-$220,729	$22,549	-$186,034
Combined PC2 (USD) - seller + MP + SLS	**$3,356,018**	**$3,788,246**	**-$432,228**	**$4,653,452**	**-$1,297,435**	**$3,788,246**	**$3,154,016**
... Local SIP	$3,116,296	$3,219,156	-$102,860	$4,068,577	-$952,281	$3,219,156	$2,898,839
... CN SIP	$239,722	$569,090	-$329,368	$584,875	-$345,154	$569,090	$255,177
Combined PC2 % GMV	**6.4%**	**7.0%**	**91%**	**8.9%**	**-2.5%**	**7.0%**	**5.8%**

[Topline]

Local SIP: Jun 152k ADO, 106% RR, CB% +0.29pp MoM, driven by 1) increased ads ramp up supported by IDSIP fraud clawback 2) higher marketing push in PH market leveraging on platform FSV benefits

CNSIP: Jun 24k ADO, 101% RR, CB% maintained MoM; driven by 1) new SKU incubation boosting; 2) price reduction

Direct: **Jun 7.9k ADO, 111% RR, CB% +0.01pp MoM**; mainly driven by MYSG lane new SKU growth by existing direct sellers migrating to GSC

WH cross-selling: **Jun 6.6k ADO, 121% RR, CB% +0.01pp MoM**; mainly driven by MYSG CB Choice LFF out-performance (158% RR) due to LFF stock buffers from May

[Combined PC2]

Local SIP: Jun $3.1M PC2, $0.1M below target, mainly due to MY and PH higher platform PRM than projected by CB FP&A; MoM drop of ~$1M due to 1) highest than expected profit passback from regional BPSF initiative in May; 2) MP PRM increased $200k mainly from PH and TH

CNSIP: Jun $240k PC2, $329k below target, mainly due to CNSIP reinvesting 5% GMV to counter revenue loss from mgt fee removal and incubate new SKUs. Will maintain reinvestment in Jun-Aug

Topline & P&L - Jul EOM proj: ADO 200k, 106% RR, %CB +0.1% MoM; ADG $2.0M, 103% RR, %CB +0.5% MoM; combined PC2 at SHP $2.8M, $0.4M below target due mainly due to higher than proj MP PRM

BU / program	Jul EOM Projection						Target	
	Jul MTD	EOM Proj	Target	RR (proj)	M-1	MoM (proj)	Jul 25	Aug 25
ADO	**200,343**	**192,369**	**182,014**	**106%**	**190,100**	**1%**	**182,014**	**191,002**
… Local SIP	159,549	152,644	143,902	106%	151,955	0%	143,902	151,061
… CN SIP	24,928	24,235	24,161	100%	23,628	3%	24,161	24,468
… Direct Selling	8,910	8,797	8,049	109%	7,890	11%	8,049	9,114
… WH cross-selling	6,957	6,693	5,902	113%	6,627	1%	5,902	6,359
ADO as % CB	**6.2%**	**6.2%**	**6.1%**	**101%**	**6.1%**	**0.1%**	**6.1%**	**6.4%**
ADG	**$2,044,064**	**$1,960,722**	**$1,898,559**	**103%**	**$1,881,232**	**4%**	**$1,898,559**	**$1,965,555**
… Local SIP	$1,662,542	$1,580,615	$1,558,233	101%	$1,544,156	2%	$1,558,233	$1,571,210
… CN SIP	$218,754	$219,484	$190,811	115%	$195,625	12%	$190,811	$202,675
… Direct Selling	$118,046	$116,120	$110,271	105%	$100,031	16%	$110,271	$124,862
… WH cross-selling	$44,722	$44,502	$39,243	113%	$41,419	7%	$39,243	$66,808
ADG as % CB	**8.2%**	**8.3%**	**8.2%**	**101%**	**7.9%**	**0.5%**	**8.2%**	**8.3%**
Seller PC2 (USD)	**-$216,521**	**-$479,399**	**-$492,285**	**$12,886**	**-$203,149**	**-$276,250**	**-$492,285**	**-$491,495**
… Local SIP	-$86,359	-$293,365	-$306,251	$12,886	$18,428	-$311,793	-$306,251	-$302,543
… CN SIP	-$130,162	-$186,034	-$186,034	$0	-$221,577	$35,543	-$186,034	-$188,952
Combined PC2 (USD) - seller + MP + SLS	**$1,963,709**	**$2,768,104**	**$3,154,016**	**-$385,912**	**$3,445,469**	**-$677,365**	**$3,154,016**	**$3,190,676**
… Local SIP	$2,014,892	$2,810,776	$2,898,839	-$88,063	$3,221,129	-$410,353	$2,898,839	$2,931,824
… CN SIP	-$51,183	-$42,672	$255,177	-$297,849	$224,340	-$267,013	$255,177	$258,853
Combined PC2 % GMV	**6.5%**	**5.0%**	**5.8%**	**85%**	**6.6%**	**-1.6%**	**5.8%**	**5.8%**

[Topline]

Local SIP: proj 153k ADO, 106% RR, CB% +0.1pp MoM, driven by internal ads optimization despite $500K marketing budget cut vs Jun due to lower passback from export market in Jun

CNSIP: proj 24k ADO, 100% RR, CB% maintained MoM; CNSIP new SKU push grew ADO by 1.7K MoM

Direct: proj 8.8k ADO, 109% RR, CB% maintained MoM; mainly driven by MYSG lane rolled out co-fund ssv to incubate sellers and unmanaged sellers

WH cross-selling: proj 6.7k ADO, 113% RR, CB% maintained MoM; mainly driven by MYSG CB Choice LFF and CB FBS Direct out-performance

[Seller PC2]

Both local and CNSIP on track to target

[Combined PC2 - seller + MP + SLS]

Local SIP: proj combined PC2 $2.8M, $90k below target due to lower MP PC2 driven by higher PRM

CNSIP: proj combined -$40k, $300k below target due to lower MP PC2 driven by higher PRM

BWT - Jul MTD: Most top lanes on track; IDSIP lanes experience LH delay due to terminal congestions and offloads, recovered to target since 20 Jul

BU	Lane	Current month (Jul 25)				
		MTD	Target	RR (MTD)	M-1	MoM (MTD)
Local SIP / Direct (Top 10 lanes)	IDMY	5.8	5.7	98%	5.5	0.3
	MYSG	3.3	3.4	103%	3.4	-0.1
	IDPH	6.8	6.5	96%	6.6	0.2
	VNMY	6.7	7.3	109%	7.1	-0.4
	IDSG	4.8	4.8	100%	4.5	0.3
	VNPH	6.2	7.3	118%	7.2	-1.0
	MYPH	6.4	6.8	106%	6.5	-0.1
	MYTH	6.2	6.8	110%	6.6	-0.4
	VNSG	5.4	6.2	115%	5.7	-0.3
	VNTH	6.0	6.8	113%	6.7	-0.7
WH cross-selling	MYSG	2.1	2.4	114%	2.2	-0.1

Performance

- **IDMY 98% RR, +0.3 days MoM,** mainly due to 1) MY terminal congestion; 2) stricter EM import CC inspection; vendor has changed airline / CC agent to mitigate the issue, L7D performance back to normal
- **IDPH 95% RR, +0.2 days MoM,** mainly due to typhoon impacts causing offloads for MNL/CEB routes. Vendor has cleared the backlogs for CEB routes, and has started new solution for MNL route from 14 Jul. Expect LT to recover by 20 Jul
- **IDSG 100% RR, +0.3 days MoM**, mainly due to one-time trucks breakdown at agent side. Issue resolved, L7D performance back to normal

Rest of Jul focus

- **MYSG BWT reduction:** increase FM direct ingestion routes from MY SPX, expect to save 0.1 days
- **ID first mile cross-dock operation tightening:** tighten FM hubs pre-sorting and cross-dock handling to reduce waiting time, expect to save 0.1 days
- **VN WH operation tightening:** extend warehouse cut-off time to have more same-day handover volume, expect to save 0.1 days

System/Product: Key system launches in Jul: 1) MY local FBS > SG via SIP; 2) SIP anti-fraud long-term solution (extend escrow + anti-fraud detection model) regional roll-out; 3) SG-PH SIP lane launch

#	Biz ETA	Confirmed ETA	Feature Name	P	Description	Status	Pipeline Submitted	OKR
1	Q2 2025	TBC	SIP set regional discount	P1	Regional discount phase 2 to support SIP set. Projected ADO uplift of ~4.5k, annual incremental GMV USD 17.5M	FRF	Q1 2025	Growth
2	Q4 2024	Jun 2025	Local FBS x SIP enhancement	P1	Using SIP to migrate listings for MY local FBS to SG to boost ADO	Live Testing	Feb 2025	Growth
3	Q4 2024	Jul 2025	Local SIP X Resell	P1	To onboard Local SIP to CB Resell biz model	Released	Q3 2024	Growth
4	Q2 2025	Aug 2025	IDMY SC - Auto Adjustment	P1	Supporting IDMY direct selling flow by introducing a Direct Escrow Type for payouts, with auto-adjustments to ID shops for MY orders.	PRD	TBC	Operation efficiency
5	Q2 2025	TBC	Global Seller Center for Rest Lanes	P1	Support scaling existing Direct Selling to additional regions and accelerating rollout	PRD	Q2 2025	Growth
6	Q2 2025	TBC	Support Manage Direct Selling with Shop Account	P1	Support Manage Direct Selling with Shop Account to increase Seller Onboarding Conversion Rate	PRD	Q2 2025	Growth
7	Q2 2025	TBC	Indicate Prim SKU Info in Affi Order Detailed Page	P1	Show Prim SKU info in Affi order details to help sellers match products accurately and avoid fulfillment mistakes	FRF	Q2 2025	Growth
8	Q2 2025	TBC	Use Lowest Settlement Price for Affi SKUs	P1	If there are multiple MPSKUs under 1 MTSKU, use the lowest settlement price for Affi SKUs to lower down SIP price	FRF	Q2 2025	Growth
9	Q2 2025	TBC	Support to publish SIP and non-SIP MPSKU under one MTSKU	P1	Support to create both SIP and non-SIP MPSKU in one region under one MTSKU for higher sku efficiency	FRF	Q2 2025	Growth
10	Q2 2025	TBC	Support return direct shop to SIP	P1	Return direct shop to local SIP model, rebuild the listing and account structure	FRF	Q2 2025	User Experience
11	May 2025	Q3 2025	SIP Listing auto-resync failed cases and reason code enhancement	P1	Review and optimize existing list of listing resync fail reasons and to automate listing auto-resync based on reason code	Dev	Q2 2025	Growth
12	TBC	TBC	Offboard Local Retail shop from SIP	P1	Allow Local Retail shop that have onboarded to Local SIP to offboard without delinking Retail Merchant and Retail shop and keep MTSKU-MPSKU linkage	UAT	Q2 2025	User Experience
13	Jul 2025	Jul 2025	Local SIP New Lane Opening SG-PH	P1	GRPR project with Enterprise Singapore (ESG) to support SG sellers selling to PH	Live Testing	Q2 2025	Growth
14	TBC	TBC	Local SIP Order Sync Fail Alert optimization	P1	Optimize Local SIP order sync fail alerts provided by Order team to improve SIP operations and order handling	FRF	Q2 2025	User Experience
15	Jun 2025	TBC	Support JP CB SIP	P1	Drive order growth for JPCB sellers (using Local SC) by addressing operational pain points related to multi-market shop management and SKU migration	FRF	Apr 2025	Growth
16	Q2 2025	Jul 2025	Local SIP P Order Escrow Extension	P0	Revamp Local SIP P order's escrow release trigger to avoid potential fraud between seller and buyer, by delaying P's escrow trigger to depend on A	Rollout	Apr 2025	Cost Reduction
17	Q3 2025	TBC	Local SIP MYSG Bulky Channel	P1	Support Local SIP MY-SG bulky channel and re-direct Local MY P orders to local STO warehouse as buyer address	Dev	TBC	Growth

Highlights

#4 Launch MY local FBS>SG via SIP
- System lived on 10 Jul
- Biz launch ETA 21 Jul

#6 Simplify Direct selling onboarding process
- PRD sign-off 18 Jul
- Target go-live by early Aug

#10 SIP Listing auto-resync failed cases and reason code enhancement
- Listing validation to use P shop listing limit for P-A listing sync as of 11/Jul
- Aim to reduce est. 2mil unlisted ASKUs due to 'exceed listing limit'

#13 SG-PH SIP new lane launch
- Live test sign-off 18 Jul
- Biz launch ETA 1 Aug

#16 Local SIP P order escrow extension (SIP anti-fraud long-term solution) regional roll-out
- ID/VN: done on 8 Jul
- SG: done on 15 Jul
- PH: 24 Jul
- TH: 30 Jul

[Last update] Brunei performance - Jun full-month: 3.7k ADO, +3% MoM; 43k BN users, +4% MoM; ADO from BN phone registrations +24% MoM; seek mgt guidance on SIP/ SIP SLS support for MY-BN, TH-Myanmar, VN-Cambodia launch

Table: BN performance (Dec to Jun recap)

Topline Performance	Dec-24	Jan-25	Feb-25	Mar-25	Apr-25	May-25	Jun-25	MoM
ADO	3,744	3,735	3,587	3,777	3,208	3,554	3,668	3%
...as % MY platform ADO	0.22%	0.22%	0.22%	0.21%	0.22%	0.25%	0.24%	-2%
ADG	$77,103	$77,240	$77,793	$80,818	$70,542	$80,474	$81,193	1%
ABS	$20.60	$20.70	$21.70	$21.40	$22.00	$22.60	$22.1	-2%
SKU (MY platform)	85,773,779	80,729,130	78,249,029	80,869,987	84,867,384	91,699,813	94,899,024	3%
SKU Efficiency	0.004%	0.005%	0.005%	0.005%	0.004%	0.004%	0.004%	-3%
BN Users (BN phone + BN IP)	32,746	33,977	36,218	38,630	40,679	41,557	43,377	4%
BN App Store downloads + BN Phone Registration tracking	**Dec-24**	**Jan-25**	**Feb-25**	**Mar-25**	**Apr-25**	**May-25**	**June-25**	**MoM**
Daily New Downloads	-	205	345	322	266	286	279	-3%
Daily New Registrations	-	33	61	54	46	50	45	-9%
Daily New Buyers	-	10	19	15	14	16	16	0%
ADO from BN phone	-	64	147	200	174	297	370	24%

Highlights

- Both topline and user base grew steadily MoM
  - ADO grew from 3.6k to 3.7k (+3%)
  - BU user base grew from 42k to 43k (+4%)
  - ADO from BN phone grew 24%
- Recently SIP team received several questions for MY-BN, TH-Myanmar, VN-Cambodia CB logistics channel setup and vendor selection/referral from local team (MY, TH, VN). Would like to seek guidance on what SIP/SLS team needs to contribute to these initiatives. For example,
  - CB channel operator (vendor selection, negotiation, contracting, channel setup): this is CB SLS scope, should MY SPX own or SLS own? [example: when we set up MYSG Direct channel, SG PMO is the biz owner but channel operator stays with CB SLS]
  - Any other launch prep work that SIP/SLS team can contribute? E.g., prep launch for SIP/Direct shops

Projects

1. CNSIP revamp progress update

CNSIP Performance - Jul MTD: +1.9k ADO (+8% vs May) since CNSIP revamp started in end-May, mainly driven by 1) new SKU migration organic growth & ads push; 2) price reduction

Metrics breakdown	Detail	May	Jun	Jul MTD	L2M Growth	L2M Grow %
Live SKU - Total		1 **25,248,849**	**36,798,829**	**42,535,043**	**▲ 17,286,194**	**▲ 68%**
ADO - Total		2 **22,788**	**23,502**	**24,688**	**▲ 1,900**	**▲ 8%**
Seller Acquisition + SKU migration	... SKU migration organic	0	334	667	▲ 667	-
Marketing	... SKU migration ads push	0	0	1361	▲ 1,361	-
	... Existing shop new SKU ramp up	776	1,214	667	▼ -109	-
	... Old SKU ads graduation	0	-131	-1278	▼ -1,278	-
Price	...Price reduction	4,609	5,513	5822	▲ 1,213	-
Others	...Organic	17,614	17,071	17,654	▲ 40	-
	… [-] Budget reduction due to OPEX change	0	-297	-205	▼ -205	-
	… [-] Shop return	-211	-202	0	▲ 211	-
ADG - Total		**$191,613**	**$194,311**	**$217,701**	**▲ 26,088**	**▲ 14%**
ABS - Total		**$8.4**	**$8.3**	**$8.8**	**▲ 0**	**▲ 5%**
Seller PC2 %		0.3%	-3.5%	-4.3%	▼ -4.6%	-
Seller PC2 ($, daily)		3 **$637**	**-$6,699**	**-$9,297**	**▼ -$9,934**	**-**
Combined PC2 %		9.9%	4.1%	-3.5%	▼ -13.3%	-
Combined PC2 ($, daily)		4 **$18,867**	**$7,991**	**-$7,606**	**▼ -$26,473**	**-**

Highlights: over L2M (May to Jul)

1. +17M (+68%) new CNSIP SKUs, by 1) enhancing pitching/repitching; 2) improving migration efficiency
2. +1.9k ADO, mainly drive by 1) +2k ADO from new SKUs organic + ads growth; 2) +1.2k ADO from price reduction; however -1.3k ADO from old SKUs by shifting ads budget from old to new; indicating that new SKU ads ROI is not better than old SKUs. Next step to maintain current allocation to protect topline
3. -$10k daily seller PC2, including 1) ~$6k to counter management fee removal; 2) ~$1-2k OPEX fluctuations; 3) rest invest in new SKU incubation
4. -$26k daily combined PC2, mainly driven by higher than expected platform PRM to maintain platform traffic

Next steps: 1) propose budget needs to incubate new SKUs (following pages); 2) use price elasticity tool to adjust price up to generate more budget without hurting topline

Key growth levers: Plan to drive additional 31k ADO by Dec-25, via 1) more SKUs; 2) cheaper price; 3) better marketing

Focus	Incr. impact (Dec vs Jun)	#	On-going initiative	Progress	Next steps and ETA
More SKUs	+85M SKUs **+27K ADO**	**1a**	**Improve seller pitching and education**	• Removed 10% management fee in May 25 • Improved seller pitching and education materials and channels in collaboration with CNCB SMT team • Repitched previously-rejected seller to join SIP	• Provide RM training • Get RM support to push top sellers • Enhance seller awareness, livestream training
		1b	**Improve SKU migration efficiency** **Deep-dive**	• Conducted system and ops fix to improve SKU migration efficiency • Revived non-performing SKUs post price reduction	• Fix system issue and ops limitations • Deep dive skus gap with unknown reasons
		1c	**Widen onboarding criteria**	• In the past CNSIP will not migrate shop if GP has direct shop in buyer markets, however GPs may not self-list all their Shopee SKUs • From Aug, CNSIP will migrate MTSKU if GP has shop but doesn't sell this MTSKU in buyer markets	• Start pitching on Aug 4 • Product solution for cross-migrating SKUs to go live before onboarding new sellers.ETA Aug 10
Cheaper price	**+3K ADO**	**2a**	**Reduce marketing markup**	• Reduced ads marketup to 5% from 13%	• Use price elasticity tool to generate more marketing budget without hurting topline
		2b	**Reduce settlement price**	• Pushed export sellers to lower selling price to SIP	• Comms to sellers to remove legacy seller markup to CNSIP price; price reduction ETA: end-Jul for top 400 sellers; end-Aug for all sellers
Better marketing	**+1K ADO**	**3**	**Ads optimization** **Deep-dive**	• Optimized ads spending - reduce ads spending on old SKUs; reinvest into new SKUs and optimize ROAS • Widened ads coverage of new SKUs	• Balance new/old ads ratio to have the best budget allocation • Propose new SKU incubation plan with any additional resource from import markets

1a. Seller acquisition: 65% sellers and 28% SKUs accepted in May/Jun pitching batches, lower than 70% SKU acceptance target; next step to drive up acceptance rate via seller education and RM collaboration

Seller type	Pitched		Accepted		Acceptance rate	
	GP#	SKU#	GP#	SKU#	GP#	SKU#
Total	**26,810**	**65,885,158**	**17,426**	**18,672,089**	**65%**	**28%**
New sellers	**18,401**	**25,982,917**	**14,187**	**10,478,020**	**77%**	**40%**
… May pitching batch	4,326	14,642,255	3,301	7,405,920	51%	51%
… Jun pitching batch	14,075	11,340,662	10,886	3,072,100	77%	27%
Previously rejected sellers	**8,409**	**39,902,241**	**3,239**	**8,194,069**	**39%**	**21%**
… May pitching batch	4,267	24,941,750	1,716	5,976,441	40%	24%
… Jun pitching batch	4,142	14,960,491	1,523	2,217,628	37%	15%

Highlights

- **17.4K GPs acquired in May/Jun batch, 65% acceptance rate;** 3.2K previously rejected GPs successfully acquired into CNSIP (39% acceptance rate), mainly driven by positive seller sentiment from management fee removal
- **18.6M SKUs acquired in May/Jun batch, 28% acceptance rate;** acceptance lower than 70% SKU acquisition target due to 1) lower acceptance rate from rejected seller pool (21% vs 40%); 2) low acceptance rate from top sellers especially UST sellers, as shown by lower SKU acceptance rate vs seller acceptance rate - need more big sellers to onboard
- **Next-steps to improve SKU acquisition rate in Aug**
  - Collaborate with CNCB RMs to help repitch top target sellers in Aug
  - Enhance seller awareness in Aug via
    - Provide external introduction to sellers via livestream broadcast
    - Optimize SEH contents
    - Enhance seller education through CNSC banner, 企业微信应用号
- **Also on track to widen pitching pool from Aug to include cross-migration of SKUs not self-listed by Direct shops**

[Backup] 1a. Seller acquisition: top 3 rejection reasons are 1) concerns on loss-making; 2) focus on Direct; 3) not familiar with SIP; next-step to verify seller concerns via seller journey walkthrough and improve RM and seller education

	GP		SKU	
Reject reason (Jun pitching batch)	GP#	GP%	SKU#	SKU%
1, 担心亏损【注：SIP附属店铺的商品收入 应该和您自营店的收入相当并在 发货页面清楚标明，没有额外费用】	2,416	42%	8,566,729	41%
2, 只想专注于自营店铺运营，不想开通代运 营【注：SIP附属店铺开设之后，如果您想 转回自营店铺，我们将会把SIP店铺还店给您运营】	1,886	32%	6,295,818	30%
3, 对SIP运营模式不熟悉【注：SIP有详细的文章为您介绍SIP店铺管理的流程，请查看上方虾皮国际平台（SIP）介绍和店铺管理流程】	678	12%	2,152,738	10%
4, 担心需要额外人力和成本【注：SIP附属店铺由Shopee官方全权代理，仅需要您对于SIP店铺的订单尽快发货】	252	4%	975,236	5%
5, 担心SIP的订单量太小【注：SIP附属店铺开通之后，SIP团队会持续调整店铺营销策略促进出单】	148	3%	849,079	4%
其他	436	8%	2,261,387	11%
Grand Total	5,812	100%	21,100,987	100%

Highlights

58% rejected sellers quoting reasons 1) worry about loss-making, 2) not familiar with SIP; 3) worry about additional resources needed; indicating a lack of understanding on SIP model

Next steps

- **Verify seller concerns and pain points** with seller visits, to walk through the CNSIP seller journey (setup, fulfillment, payment, etc.) together with 2-3 sellers; ETA: end-Jul
- **Improve RM education** on CNSIP model by conducting training sessions to CNCB RMs; ETA: end-Jul
- **Improve seller education** via multiple channels (livestream, video, 微信公众号, etc.); ETA: on-going, end-Aug

1b. SKU migration: Currently CNSIP 51% SKU migration efficiency on par with projection, next step to focus on fixing system issues to reach higher target of 67% SKU migration rate by Aug

	SKU (mil)	SKU (%)
Migration SKU pools from pitching success sellers	18.7	100%
Live SIP SKUs migrated to import market	**9.6**	**51%**
SKU migration gap	9.1	49%
... 1. Migration issue (system bug)	4.5	24%
... 2. Unknown reasons	3.2	17%
... 2. Migration issue (listing limit)	1.0	5%
... 4. Shops/SKUs issues	0.4	2%
(To-be) SKU migration potential post optimization	12.6	67%

Ongoing initiatives to close the SKU migration gaps

1. **Migration issues (system bug, ops limit) (24% SKU gap):** BPM to enhance auto-resync system and resolve product related migration issue codes together with local SIP migration issue improvement [ETA Sep];
2. **Unknown reasons (14% SKU gap):** work with product/BI to fix the unidentification issue of unknown reason codes [ETA end of Jul]
3. **Exceed shop listing limit (5% SKU gap):** BPM to fix the sku syncing logic with applying P shop listing limits. [ETA end of Jul]
4. **Shop/SKU issues (2% SKU gap):** include poor ops [high RR/CR], problematic sellers/skus and prohibited SKUs. No further actions for now to mitigate P&L/PR risks

3. New SKU incubation - progress: July MTD new SKUs generated 2.3K total ADO; 0.26% new SKUs are incubated with ads, contributing 56% ADO, with 5.2% SKU effi (489x vs organic SKU effi without ads incu)

	July Total			Ads SKU				Non-Ads SKU				
Market	SKU	ADO	SKU efficiency	SKU	SKU%	ADO	SKU efficiency	SKU	SKU%	ADO	SKU efficiency	SKU Effi' Uplift
SG	0.91 M	284	0.03%	1,600	0.18%	144	9.03%	0.90 M	100%	139	0.02%	▲ 587X
MY	0.42 M	149	0.04%	2,299	0.55%	73	3.19%	0.42 M	99%	76	0.02%	▲ 176X
TH	0.65 M	401	0.06%	6,000	0.92%	250	4.17%	0.65 M	99%	150	0.02%	▲ 179X
PH	0.79 M	564	0.07%	6,600	0.84%	427	6.48%	0.78 M	99%	136	0.02%	▲ 371X
VN	0.65 M	360	0.06%	4,500	0.69%	173	3.84%	0.64 M	99%	187	0.03%	▲ 132X
TW	0.73 M	224	0.03%	2,750	0.38%	101	3.66%	0.73 M	100%	123	0.02%	▲ 215X
MX	1.85 M	23	0.00%	0	0.00%	0	0.00%	1.65 M	100%	23	0.00%	0.0X
CO	1.85 M	49	0.00%	0	0.00%	0	0.00%	1.85 M	100%	49	0.00%	0.0X
CL	1.74 M	95	0.01%	0	0.00%	0	0.00%	1.74 M	100%	95	0.01%	0.0X
Total	9.60 M	2,257	0.02%	24,249	0.26%	1,261	5.20%	9.36 M	100%	996	0.01%	▲ 489X

Note: BR didn't migrate new SKU due to CB SKU limitation. Other Latam markets didn't performs new SKU as push due to historically high ads CPO.

Highlights

- 9.6M new SKUs added across 9 CNSIP markets (except BR due to CB SKU control), generating 2.3k ADO Jul MTD, mainly contributed by SEA+TW markets
- 24.2K SKU (0.26% of total new SKU) was pushed with ads, generating 1,261 ADO (56% total ADO). SKU efficiency at 5.2%, significantly higher than non-ads SKUs (0.01%)

3. New SKU incubation - progress: New SKU ads coverage is significantly lower than CNCB Long-tail sellers; propose to ramp up ads coverage in Aug for MY/TH/PH/VN, given satisfactory incubation outcome and CPO

Jun CNSIP New SKU Ads Summary

	New SKU #		New SKU with Ads SKU #		SKU coverage for new SKU			Ads CPO		
Region	CNSIP	CNCB LT	CNSIP	CNCB LT	CNSIP	CNCB LT	Gap	CNSIP	CNCB LT	Comparison
SG	1,794,689	24,535,298	937	197,504	0.05%	0.80%	-0.75%	7.95	6.26	▲ 1.69
MY	736,884	29,210,132	744	196,069	0.10%	0.67%	-0.57%	2 3.46	3.91	▼ -0.45
TH	1,355,174	21,153,782	1,328	114,423	0.10%	0.54%	-0.44%	2.97	3.33	▼ -0.36
PH	1,653,168	15,859,557	1,596	132,151	0.10%	0.83%	-0.74%	2.42	2.25	▲ 0.17
VN	771,161	10,705,193	1,444	71,184	0.19%	0.66%	-0.48%	1.98	2.01	▼ -0.03
TW	1,751,328	10,113,962	1,269	94,492	0.07%	0.93%	-0.86%	8.92	4.85	▲ 4.07
Total	8,062,404	111,577,924	7,318	805,823	1 0.09%	0.72%	-0.63%	-	-	-

Highlights

1 **CNSIP ads coverage (0.1%) significantly lower than CNCB LT (ADO 0-10)** (0.7%), due to large number of new SKUs migrated since CNSIP revamp started in Jun-25

- New SKU ads incubation is good investment because
  - incubated SKUs has much higher SKU eff vs organic new SKUs (last page)
  - 2 SKU ads CPO is lower or similar to CNCB LT new SKUs in MY/TH/PH/VN
- Propose to **ramp up ads coverage to CNCB LT seller level** in MY/TH/PH/VN (except for SG and TW due to high CPO)

3. New SKU incubation - next-steps: we expected to ramp up SKU count from Aug to Oct (+81mil) from widening onboarding criteria to cross-migrate SKUs not listed in seller's direct shops

Table: CNSIP SKU migration improvement and topline impact by import market

Import market	CNSIP SKU Monthly Growth Projection						Growth	
	July-25	Aug-25	Sep-25	Oct-25	Nov-25	Dec-25	SKU # (mil)	ADO**
SG	0.9	3.7	4.4	3.3	0.2	0.2	+ 12.6	+3,289
MY	0.4	3.5	4.4	3.3	0.1	0.1	+ 11.7	+3,987
TH	0.7	3.2	4.0	3.0	0.1	0.1	+ 11.2	+4,830
PH	0.8	3.0	3.6	2.7	0.2	0.2	+ 10.4	+3,371
VN	0.6	2.8	3.2	2.4	0.1	0.1	+ 9.2	+2,931
TW	0.7	3.1	3.6	2.7	0.1	0.1	+ 10.4	+2,145
BR	0.0	0.0	0.0	0.0	0.0	0.0	-	+0
MX	1.7	2.8	2.8	2.1	0.4	0.4	+10.1	+85
CO	1.9	2.6	2.4	1.8	0.4	0.4	+ 9.4	+77
CL	1.9	2.6	2.4	1.8	0.4	0.4	+ 9.4	+76
Total new SKUs added per month	**9.6**	**27.1**	**30.8**	**23.1**	**2.0**	**2.0**	**94.6**	**+20,791**

* BR SKU growth is based on assumption of projected SKU count for Q3-25 and Q4-25 capped at 0.2M (due to strict CB SKU % control in BR)
** ADO uplift considers only organic ADO growth without marketing support

Highlights

- Plan to improve SKU migration systematically since Q3-25, increase SKU supply by 94.6mil by Q4-25 by completing [A] migrate SKUs not self-listed for GPs with Direct shops; [B] fix CNSIP migration system/ops issue; [C] re-pitch GPs previously opted-out CNSIP
  - Jul: +9.6mil SKUs, mainly driven by 9.6mil from [C] and new eligible sellers
  - Aug: +27mil SKUs, mainly driven by 23mil from [A], 4mil from [C]
  - Sep-Oct: +54mil SKUs, mainly driven by remaining 54mil from [A]
  - Nov-Dec: +4mil SKUs, mainly driven by new eligible sellers (BAU growth)
- Organic ADO uplift potential of 20.8K (excluding SKUs boosted by marketing initiatives)

3. New SKU incubation - budget needed: we expect +27M new SKUs since Aug, propose $219K and $144K budget in Aug/Sep to incubate 0.4% new SKUs; +26K ADO uplift expected by Dec-25

Metrics	Detail	EOM projection	Projection				
		Jul'25	Aug'25	Sep'25	Oct'25	Nov'25	Dec'25
SKU	New SKU count	9,601,012	27,050,000	30,800,000	23,100,000	2,000,000	2,000,000
	Target ads coverage for new SKU	0.25%	0.40%	0.42%	0.42%	0.42%	0.42%
	Target new SKU# on ads	23,749	1 108,200	130,800	98,100	8,400	8,400
ADO	Organic ADO uplift	996	3,151	9,223	16,236	20,651	20,789
	Ads ADO uplift	1,261	1,463	3,631	5,780	6,131	5,095
	Total ADO uplift from new SKU	2,257	4,615	12,853	22,016	26,782	25,884
Budget	Budget needed to cover target ads coverage	-	$290,749	$338,760	$262,539	$22,480	$22,480
	...Budget from organic growth from new SKU	-	$22,909	$62,245	$114,254	$95,822	$45,476
	...Budget from new shop commission waiver	-	$45,051	$121,506	$224,639	$189,188	$90,204
	...Budget from CNSIP internal optimization	-	$3,760	$10,247	$20,293	$17,713	$8,716
	Extra budget requested from A markets	$0	2 **$219,029**	**$144,763**	$0	$0	$0
P&L	Seller P&L $ change vs previous planning	$0	-$219,029	-$144,763	$0	$0	$0
	Seller P&L %	-3.3%	-6.6%	-1.1%	0.5%	0.5%	0.5%
	Combine P&L % change vs previous planning	0.0%	3 0.0%	0.0%	0.0%	0.0%	0.0%
	Combine P&L %	-2.7%	-3.5%	0.5%	1.1%	1.1%	1.1%

Highlights

- Expect a larger scale of new SKU introduction from migrating SKUs for sellers with self-run shops from Aug to Oct
- 1 Plan to push ads for 10-13K SKUs per month in Aug-Oct, covering 0.4% of new migrated SKU, benchmarking CNCB LT ads coverage for new SKU in MY/TH/PH VN
- 2 Additional $219K budget required in Aug, and $145K in Sep; from Oct onwards, no additional budget needed as margin contributed by new SKUs is able to cover the ads investment required
- 3 SIP combined PC2 (Seller P&L + MP PC2) has **NO impact vs previous planning** as negative seller P&L net off by higher MP PC2 with ads investment

2. THSIP (export) growth

THSIP Export performance - Jun full-month: 7.9k ADO (+110% YoY), $121k ADG (+124% YoY); profitable at shopee level with $3.7k PC2 daily; 192k active TH sellers (+124% YoY), 10M live TH SKUs (+457% YoY)

THSIP (export) topline and PC2 performance YoY

		2024				2025		
Metrics		Mar'24	Jun'24	Sep'24	Dec'24	Mar'25	Jun'25	YoY
Topline	ADO	3,488	3,774	3,917	4,463	5,632	1 7,937	▲ 110%
	...SG	775	740	776	801	911	1,191	▲ 61%
	...MY	1,256	1,504	1,549	1,631	2,087	3,043	▲ 102%
	...PH	1,457	1,530	1,593	2,031	2,635	3,703	▲ 142%
	ADG	$47,631	$53,927	$59,655	$70,789	$90,811	$120,793	▲ 124%
	ADO %CB	0.3%	0.3%	0.3%	0.3%	0.4%	0.5%	▲ 0.2%
	ADG %CB	0.6%	0.6%	0.6%	0.6%	0.8%	0.9%	▲ 0.3%
SKU	Seller #	82,234	85,860	97,659	262,079	233,175	191,926	▲ 124%
	SKU#	1,885,511	1,792,265	2,254,748	8,893,219	5,346,764	9,987,236	▲ 457%
PnL	PC2 (%)*	6.1%	7.7%	8.0%	8.4%	6.0%	2 3.6%	▼ -54%
	PC2 ($, Daily)	$2,888	$4,128	$4,758	$5,932	$5,483	$3,670	▼ -11%

Highlights

1. Strong topline growth with +110% YoY ADO and +124% YoY ADG increase, mainly driven by 1) more sellers (+124% YoY) & SKUs onboarded (+457% YoY; 2) cheaper price through TH BPSF passback 3) dedicated push in THSIP strong categories (women fashion, motorcycle, automobiles)
2. Profitable to Shopee: Daily $3.7k combined PC2 at Shopee level (-54% YoY) but still remain positive and better than CB MP PC2 (Jun PC2 -1.9%).

**PC2 includes seller P&L, import market MP PC2 and SLS P&L*

Key growth levers: THSIP focus on driving growth with 1) more SKUs; 2) cheaper price; 3) better marketing; target to achieve additional 5.2K ADO by Dec-25

Table: THSIP Key growth levers 2025

Focus	#	On-going initiative	Description	Impact potential (Dec vs Jan)
More SKUs	1 **1a**	**System fix + Seller Repitch**	• Conduct system and ops fix to improve SKU migration efficiency	+ Total 13M SKUs # **+ 1.2K ADO**
Cheaper price	2 **2a**	**Price reduction from BPSF**	• TH BPSF full waiver with -$0.87 per order	Average 5% price reduction **+1.4K ADO**
	2b	**Non-performing SKUs Price Reduction**	• Conduct mass price reduction for non-performing SKUs after 60 days to increase price competitiveness	Average 7% price reduction **+0.4K ADO**
Better marketing	3 **3a**	**Ads optimization**	• Optimize ads spending - reduce ads spending on old SKUs; reinvest into new SKUs and optimize ROAS • Widen ads coverage of new SKUs	**+1.1K ADO**
	3b	**Trendy SKU push**	• Focus on import market trendy keywords. Source and push trendy SKU via ads and limited deals	**+0.7K ADO**
	3c	**AMS/OM Push**	• AMS mass ramp up for fashion sellers • OM trial for offline traffic generation	**+0.4K ADO**

Private & Confidential

1 SKU Growth: Jun total 13M live SKUs, projected +104% uplift by Dec-25 driven by 1) organic growth 2) system fix and 3) sellers repitching, expected ADO uplift from new SKU introduced at 1.2K

THSIP (export) SKUs Growth

Type	H2 SKU Projection							
	Jun	Jul	Aug	Sep	Oct	Nov	Dec	Growth vs Jun
Total live SKU# [A] - [B]	**13,090,071**	**15,619,065**	**18,148,058**	**20,677,052**	**22,671,695**	**24,666,338**	**26,660,982**	▲ 104%
Total new SKUs introduced accumulative [A]	/	3,544,860	3,544,860	3,544,860	3,010,510	3,010,510	3,010,510	/
...Organic growth / month	/	1,827,319	1,827,319	1,827,319	1,827,319	1,827,319	1,827,319	/
...System fix / month	/	1,183,191	1,183,191	1,183,191	1,183,191	1,183,191	1,183,191	/
...Repitch sellers / month	/	534,350	534,350	534,350	/	/	/	/
Total SKUs lost accumulative [B]	/	-1,015,868	-1,015,868	-1,015,868	-1,015,868	-1,015,868	-1,015,868	/
...Organic loss / month	/	-303,604	-303,604	-303,604	-303,604	-303,604	-303,604	/
...Ops cleanup / month	/	-18,726	-18,726	-18,726	-18,726	-18,726	-18,726	/
...Non-performing cleanup / month	/	-510,839	-510,839	-510,839	-510,839	-510,839	-510,839	/
...QC cleanup / month	/	-10,024	-10,024	-10,024	-10,024	-10,024	-10,024	/
...System issues / month	/	-32,761	-32,761	-32,761	-32,761	-32,761	-32,761	/
...Unknown reasons / month	/	-139,914	-139,914	-139,914	-139,914	-139,914	-139,914	/
Total ADO uplift	**/**	**216**	**432**	**649**	**820**	**992**	**1,164**	+1,164
...SG	/	38	76	114	143	172	202	+202
...MY	/	64	128	193	244	295	345	+345
...PH	/	114	228	342	433	525	617	+617

Highlights

- Projected 13M SKUs uplift vs Jun with monthly 1) +1.8M SKUs uplift monthly from organic growth with TH sellers new SKU migrated, 2) +1.2M monthly from system fix, 3) +0.5M SKUs total from previously rejected/no response sellers repitch
- Projected ADO uplift at 1.2K by Dec-25

2 Cheaper Price: TH BPSF passback with -$0.87 USD per order, contributing to -5.4% price reduction, achieved 1.2K ADO uplift in Jun and expecting total 1.4K ADO uplift by Dec-25

THSIP (export) ADO uplift from BPSF waiver

Import market	Logistic Fee Change		ADO Uplift						
	Reduction / Order	% Price Change	Jun - Actual	Jul	Aug	Sep	Oct	Nov	Dec
...SG	-$0.89	-5.5%	145	158	153	163	161	184	176
...MY	-$0.87	-4.7%	332	385	387	390	408	427	414
...PH	-$0.85	-6.0%	726	730	743	769	808	781	781
BPSF Passback	**-$0.87**	**-5.4%**	**1,203**	**1,273**	**1,283**	**1,322**	**1,377**	**1,391**	**1,371**

Highlights

- Full BPSF fee waiver from TH with -$0.87 per order; contributing to ~5.4% price reduction on TH export lanes
- Observed normalised ADO growth of 1.2K in Jun, with THPH observed the highest growth driven by i) previous strong categories (Motorcycles, +56% ADO) ii) FMCG categories (i.e, Beauty, F&B, Mom&Baby), which have lower ASP than lane average

3 Better Marketing: Secured additional budget $3.3K daily from i) SLS savings ii) import market support, to drive additional 0.8K ADO uplift by Dec-25. To adjust budget allocation based on actual investment ROI

THSIP (export) ADO uplift from better marketing

Type		Support and ADO uplift				
		Aug	Sep	Oct	Nov	Dec
Budget; Daily	**SLS Savings**	$1,548	$1,634	$1,725	$1,823	$1,849
	...Trendy SKU Push	$464	$490	$518	$547	$555
	...New SKUs Ads Push	$1,084	$1,144	$1,208	$1,276	$1,294
	PRM Support	$1,260	$1,322	$1,373	$1,453	$1,470
	...AMS/OM	$1,260	$1,322	$1,373	$1,453	$1,470
	Total	**$2,809**	**$2,956**	**$3,098**	**$3,276**	**$3,319**
ADO Uplift	**SLS Savings**	398	420	444	468	475
	...Trendy SKU Push	119	126	133	140	143
	...New SKUs Ads Push	278	294	311	328	333
	PRM Support	301	315	328	345	350
	...AMS/OM	301	315	328	345	350
	Total	**698**	**735**	**772**	**813**	**825**

Highlights

- **SLS savings**: -$0.22 savings per order from line haul cost improvement with $1.8K daily budget by Dec'25, driving additional ADO +0.5K through i) trendy SKUs push based on market demand ii) to incubate higher coverage of new SKUs on ads
- **PRM support:** Current surplus in MP PC2 in SG/MY market, to trial in i) AMS ramp up ii) OM in joint collaboration with platform to test effectiveness. Overall PC2% expect to still land above breakeven

Grow Fashion - THMY: THMY fashion aligns with VNMY/CNCB on minimalist basics, while differentiating through modest vibrant dresses, sexy sleepwear assortment, and locally-branded sporty menswear

SIP supply

Women Tops and Dresses

Women Sleepwear and Lingerie

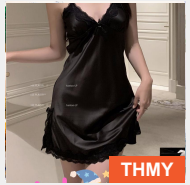

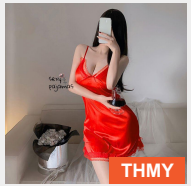

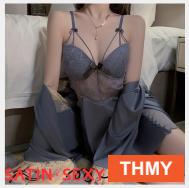

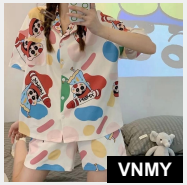

Men Polo; Jeans and T-shirts

SIP strength

- THMY strong sales in **tight crop tops, minimalist styles, and solid colours**, closely aligned with VNMY and CNCB assortment. However, it differentiates by offering more **modest dresses with vibrant prints**, catering to a broader age range and preferences for bold yet covered silhouettes.

- THMY specializes in **sexy sleepwear, offering a wider assortment** and greater design variety, including satin slips, lace lingerie, and bolder silhouettes. This contrasts with VNMY and CNCB, which **focus more on comfortable loungewear and cute printed pajama sets**

- THMY focuses on **polo tees from local sports brands like Warrix, and sporty styles such as jerseys**, appealing to athletic or activewear segments. In denim and casual wear, THMY offers good quality jeans and trendy streetwear, overlapping with VNMY's smart casual aesthetic and CNCB's casual loose fitting styles

THSIP Export Growth - Projection: To grow to 11.1k ADO by Dec'25 (2.3x vs Jan-25), with ADO% CB reaching 0.62% (+0.29pp) driven by the growth initiatives; combined PC2 expects to stay healthy at $60k per month

TH Export		Actual		Projection					
Metrics		Jan 25	Jun 25	Jul 25	Aug 25	Sep 25	Oct 25	Nov 25	Dec 25
Performance	ADO - Baseline	4,896	5,706	5,755	5,789	5,838	5,759	6,128	6,039
	(+) Non-performing item margin	-	325	332	339	346	354	361	361
	(+) Price reduction from P BPSF	-	1,203	1,273	1,283	1,322	1,377	1,391	1,371
	(+) SKU migration/revival	-	-	216	432	649	820	992	1,164
	(+) Trendy SKU push	-	303	333	485	529	573	626	679
	(+) New SKUs ads push	-	400	424	683	827	907	1,112	1,145
	(+) AMS/OM	-	0	0	319	325	338	356	361
1	**ADO Target**	**4,896**	**7,937**	**8,333**	**9,331**	**9,835**	**10,081**	**10,967**	**11,119**
	ADG	77,605	120,793	125,867	141,298	146,590	150,356	163,286	165,456
	ABS	$15.85	$15.22	$15.10	$15.14	$14.90	$14.92	$14.89	$14.88
	ADO% over CB	**0.33%**	**0.47%**	**0.56%**	**0.61%**	**0.62%**	**0.63%**	**0.62%**	**0.62%**
P&L	PC2 (%)	8.53%	3.55%	2.55%	1.43%	1.49%	1.47%	1.58%	1.55%
2	PC2 ($, Daily)	$1,888	$3,670	$2,538	$1,601	$1,725	$1,747	$2,036	$2,033

Highlights

1. Target to double THSIP topline to 11.1k by EOY, %CB +0.29pp to 0.62%; driven by growth initiatives including price reduction, SKU # growth, and additional support to push new and trendy SKUs
2. P&L expect to decline driven by import market MP PC2 decline for AMS/OM and SLS savings reinvestment; expect to stay healthy with +2.0K USD contribution daily ($60k per month)

3. CS Update

CS agent performance: Jul MTD Agent CSAT/productivity/abandonment rate hit target; ART/ waiting time in queue behind target mainly due to high chat volumes experienced during 7.7 Campaign period

CS Location	Import Market	Export Market	Target		Weekly				Monthly		
			Jul	Q3	01 July	23 June	16 June	09 June	Jul	Jun	May
Agent CSAT			80.0%	80.0%	85%	85%	85%	84%	85%	85%	84%
ID	...SG/MY/PH	**ID**	80.0%	80.0%	85%	84%	84%	83%	85%	84%	83%
MY	...SG	**MY,**VN,TH.PH,TH, CNSIP	80.0%	80.0%	83%	83%	86%	81%	83%	82%	79%
MY	...MY	**VN,** PH,TH,TW,SG,CNSIP	80.0%	80.0%	87%	88%	88%	88%	87%	88%	87%
PH	...PH	MY,TH,VN,CNSIP	80.0%	80.0%	82%	84%	81%	83%	82%	82%	84%
Agent Productivity			14.0	15.0	17.9	14.3	14.4	15.3	17.9	16.0	15.5
ID	...SG/MY/PH	**ID**	14.0	15.0	17.5	15.1	15.1	15.2	17.5	15.0	13.8
MY	...SG	**MY,**VN,TH.PH,TH, CNSIP	14.0	15.0	15.0	14.2	12.2	14.5	15.0	14.7	16.9
MY	...MY	**VN,** PH,TH,TW,SG,CNSIP	14.0	15.0	18.3	16.6	16.5	16.1	18.3	15.9	14.8
PH	...PH	MY,TH,VN,CNSIP	14.0	15.0	21.6	18.9	18.4	18.6	21.6	19.0	21.5
Abandonment rate			2.0%	2.0%	1.2%	1.1%	1.0%	1.6%	1.2%	1.5%	1.8%
ID	...SG/MY/PH	**ID**	2.0%	2.0%	1.8%	1.4%	1.5%	2.4%	1.8%	2.0%	2.4%
MY	...SG	**MY,**VN,TH.PH,TH, CNSIP	2.0%	2.0%	1.5%	1.5%	0.9%	3.0%	1.5%	2.8%	2.0%
MY	...MY	**VN,** PH,TH,TW,SG,CNSIP	2.0%	2.0%	0.0%	0.0%	0.0%	0.0%	0.0%	0.0%	1.4%
PH	...PH	MY,TH,VN,CNSIP	2.0%	2.0%	1.5%	1.1%	0.8%	0.5%	1.5%	0.9%	0.9%
Agent Avg Response time/s			30.0	30.0	56.2	72.0	75.5	56.2	56.2	63.3	42.0
ID	...SG/MY/PH	**ID**	30.0	30.0	102.7	104.3	110.3	70.4	102.7	86.3	49.8
MY	...SG	**MY,**VN,TH.PH,TH, CNSIP	30.0	30.0	25.1	26.7	29.5	20.6	25.1	21.2	25.5
MY	...MY	**VN,** PH,TH,TW,SG,CNSIP	30.0	30.0	21.5	25.6	28.4	31.3	21.5	30.8	36.4
PH	...PH	MY,TH,VN,CNSIP	30.0	30.0	23.7	45.2	49.2	54.6	23.7	50.9	21.8
Avg. Waiting Time in Queue (Min)			5.0	4.0	13.9	5.5	6.0	24.3	13.9	15.8	23.3
ID	...SG/MY/PH	**ID**	5.0	4.0	13.5	4.8	7.6	37.2	13.5	19.0	39.1
MY	...SG	**MY,**VN,TH.PH,TH, CNSIP	5.0	4.0	16.3	7.2	7.1	46.1	16.3	47.4	14.8
MY	...MY	**VN,** PH,TH,TW,SG,CNSIP	5.0	4.0	17.7	3.5	8.7	2.1	17.7	2.2	12.5
PH	...PH	MY,TH,VN,CNSIP	5.0	4.0	23.9	10.4	5.3	1.8	23.9	6.4	1.3
Agent conversion rate			13.0%	13.0%	10.8%	11.8%	11.7%	10.3%	10.8%	11.0%	10.0%
ID	...SG/MY/PH	**ID**	13.0%	13.0%	11.2%	11.9%	11.7%	9.3%	11.2%	10.6%	8.7%
MY	...SG	**MY,**VN,TH.PH,TH, CNSIP	13.0%	13.0%	14.5%	14.7%	14.6%	11.7%	14.5%	12.3%	12.8%
MY	...MY	**VN,** PH,TH,TW,SG,CNSIP	13.0%	13.0%	10.6%	11.3%	10.3%	10.4%	10.6%	10.7%	8.8%
PH	...PH	MY,TH,VN,CNSIP	13.0%	13.0%	10.0%	9.3%	10.3%	11.0%	10.0%	10.0%	10.5%

Highlights

Agent CSAT, productivity, abandonment rate hit target with 107%, 127%, 166% RR respectively

[Avg response time] Overall missing target with 53% RR, mainly due to chats volume spike in 7.7 campaign and manpower shortage in ID
Next Step: ID CS will scale up agent HC from 74 to 88 in Jul, and further to 98 during Aug and Sep with the latest projection

[Avg waiting time in queue] Overall missing target with 36% RR, due to increase in chat volume for all markets during 7.7 campaign. PH expected to improve following the unbinding of shops with high chat volume but low ADO on 11 Jul.
Next Step: Provide the latest chats volume projection to PH to optimize manpower planning ETA 21 Jul

[Agent conversion rate] Overall missing target with 83% RR. SG meet the target with the new strategy of upselling in every chat. MY, ID, and PH could not meet the target because during the 7.7 campaign period, the spike in chat volume shifted agents' focus to handling inbound chats rather than upselling
Next Step: Standardize upselling SOP across MY, ID, and PH by requiring agents to apply upselling in every chat once the HC is improved, ETA: mid Aug

SIP CS consolidation to PH: TW/TH pilot agent performances met expectation; translation tool is ready for rollout but need further investigation for better accuracy; plan to start migration from Aug-25, complete by Dec-25

TW/TH pilot result from Jun 30 to Jul 9

Metric	Target	TH	TH RR	TW	TW RR
Agent Presale Conversion Rate	10.5%	13.8%	132%	17.91%	171%
Agent CSAT	80%	82%	103%	91.3%	114%
Agent Avg. Response Time (Sec)	30	22	136%	17	176%

Highlights

- **SIP CS consolidation to PH preparation - overall approach**
  - Pilot for TH and TW markets concluded on 13 Jul with main aim to test language fit and the translation tool
  - Reconcile SIP CS HCs from 8 local CS teams to plan the overall migration schedule to PH
  - Coordinate with PH local to set up payment, contract and accelerate agent hiring in preparation for the migration
- **Pilot test on translation tool and agent performance**
  - **Overall performance of pilot hits target**. Avg response time has improved during the pilot as agents started replying to chats with inaccurate translation before using manual translation tools for clarification.
  - The translation tool is **ready for rollout to support the migration**. However, around 5% of chats still face translation inaccuracies, requiring agents to manually use tools like Google Translate. We will continue working with regional operations to improve the tool's accuracy.
- **Migration plan**
  - Plan to **start from Aug-25** and complete by Dec'25. To start with TH and TW markets which we are currently using for pilot
  - Campaign standby 8am to 2am has been effective from Jul, BAU agent work will be **standardized as 8am to 11pm** once migrated to PH

SIP CS LLM chatbot: The new LLM chatbot has better CSAT and conversion, but lower deflection rate; plan to roll it out after PH migration, alongside SIP listing quality improvements

Performance Comparison between old chatbot vs new chatbot

Performance comparison			SG	MY	PH
CSAT		Old bot	24%	44%	37%
		New bot	59%	70%	67%
	1	New vs Old	34%	26%	30%
Deflection rate		Old bot	53%	59%	72%
		New bot	44%	46%	43%
	2	New vs Old	-9%	-14%	-29%
Conversion		Old bot	12%	12%	10%
		New bot	14%	14%	12%
	3	New vs Old	2%	2%	2%

Highlights

NLU+LLM new chatbot A/B testing result

1 **Significant CSAT Uplift**: New chatbot delivers strong CSAT gains across all markets — SG (+34%), MY (+26%), PH (+30%) — showing improved customer experience

2 **Trade-off on Deflection Rate**: Deflection dropped (SG -9pp, MY -14pp, PH -29pp), which may lead to extra 50% chats volume and agent capacity required

3 **Improved Conversion Rates**: Conversion increased by +2pp in all markets, indicating better user engagement and handover effectiveness

Low deflection rate analysis (PH example)

- **Key factors:** 1) ~20% “solution transfer” due to poor listing quality; 2) ~10% “risk transfer” due to system logic for bot to transfer to agents when chats are auto-tagged as high risk chats [underlying reasons pending PM analysis]
- **Next steps**
  - Improve listing quality for top-contact SKUs to reduce solution transfer; ETA Q4
  - Work with Reg CS/Chatbot to fine-tune system tagging logic to lower unnecessary risk chat transfers; ETA Q4

SIP CS Agent HC projection: SIP CS headcount will drop from 229 to 203 after PH migration with improved productivity; subsequently potentially increase to 314 to handle higher chat vol directed by new chatbot

SIP CS Headcount projection comparison

Agent HC projection by Dec 2025				
Export Market	Import Market	Before Migration	After Migration	After Migration & New Chatbot Rollout
ID	PH	44	-	89
ID	SG	8	-	10
ID	MY	22	-	29
ID CS Total		**74**		**128**
MY,VN,TH,PH,TW,CNSIP	SG	39	39	46
SG,VN,TH,PH,TW,CNSIP	MY	30	30	40
SG,MY,VN,PH,TW,CNSIP	TH	20	20	31
MY,TH,VN,CNSIP	PH	13	13	26
CNSIP	VN	7	7	13
ID,VN,CNSIP	TW	15	8	16
ID,CNSIP	BR	23	6	7
ID,BR,CNSIP	MX,CL,CO	8	6	7
PH CS Total		**155**	**129**	**186**
SIP Total HC		**229**	**203**	**314**
SIP Total Cost (USD)		**151,265**	**131,167**	**198,178**

1

2

Highlights

1. **With the agent consolidation to PH, there will be 26 HC saving due to higher productivity in PH**
   - HC savings mainly from TW and LATAM markets which has lower productivity

2. **Subsequently need to add 113 agent HCs with the new chatbot rollout** - to handle higher chat vol from lower deflection rate vs old bot
   - **Estimated to add USD 47K (+31%) agent cost per month vs current**
   - More HC is needed especially for PH and TW market where the deflection rate reduce by ~30%

Overall migration timeline to PH: Plan to rollout chatbot market by market immediately after existing agent migration done to PH; target to complete by Dec-25, contingent on PH hiring speed

PH Migration and Chatbot Rollout Proposal

SIP Buyer Market	Jul-25	Aug-25	Sep-25	Oct-25	Nov-25	Dec-25
PH		New chatbot rollout				
SG				Migration	Migration	New chatbot rollout
MY			Migration	Migration	New chatbot rollout	
TH	Pilot	Migration	Migration	New chatbot rollout		
TW	Pilot	Migration	New chatbot rollout			
VN					Migration	New chatbot rollout
BR					Migration	New chatbot rollout
MX,CO,CL					Migration	New chatbot rollout
Total HC for migration to PH	19	31	56	89	129	129
Total HC for new chatbot		6	21	32	42	57
Total PH HC [Migration+chatbot]	**19**	**37**	**77**	**121**	**171**	**186**

Highlights

[Rollout Proposal and impact analysis]

1. **Rollout the new bot by market post-PH migration; PH has high productivity which is able to handle more chats with lower agent cost**
2. **Next step**
   - [WIP] Aligning the detailed rollout proposal with Reg ops and PH local CS, include payment SOP, hiring process.etc
   - Work with regional to reduce risk transfer chats volume. ETA Q4
   - Improve SKU quality to improve the LLM. ETA Q4
3. Potential constraints: Ramp up timeline may be limited by agent hiring speed. Under discussion with PH team

SIP CS reporting line proposal: Propose to transfer all dedicated and partially shared FTE and BPO headcount from the 8 local CS teams. Next step is to align with HRBP and all regions on the transition plan

*Headcount transfer proposal

CS team	Local Headcounts			Transfer to SIP
	Total	FTE	BPO/Others	
ID	**121**	2	119	121
SG	**36**	5	31	36
MY	**32**	6	26	32
PH*	**19**	3	16	19
TH**	**20**	19**	1	20
TW**	**11**	11**	-	11
VN	**8**	1	7	8
BR*	**34**	5	29	34
CO/CL/MX	**8**	-	8	8
Total	**271**	**52**	**237**	**271***

***PH/BR: both FTE & BPO are sharing resource which cannot fully transfer to SIP.**
****TH/TW are using FTE for agent service, plan to transfer as BPO to SIP**

Reporting line change proposal

1. In total 271 dedicated/sharing FTE/BPO in all local CS team to support SIP
2. All *dedicated resources* will be transferred under SIP
3. *Shared resources* will be discussed further with respective local teams.
4. Final alignment will be done in collaboration with HRBP across all regions

New SIP CS team structure

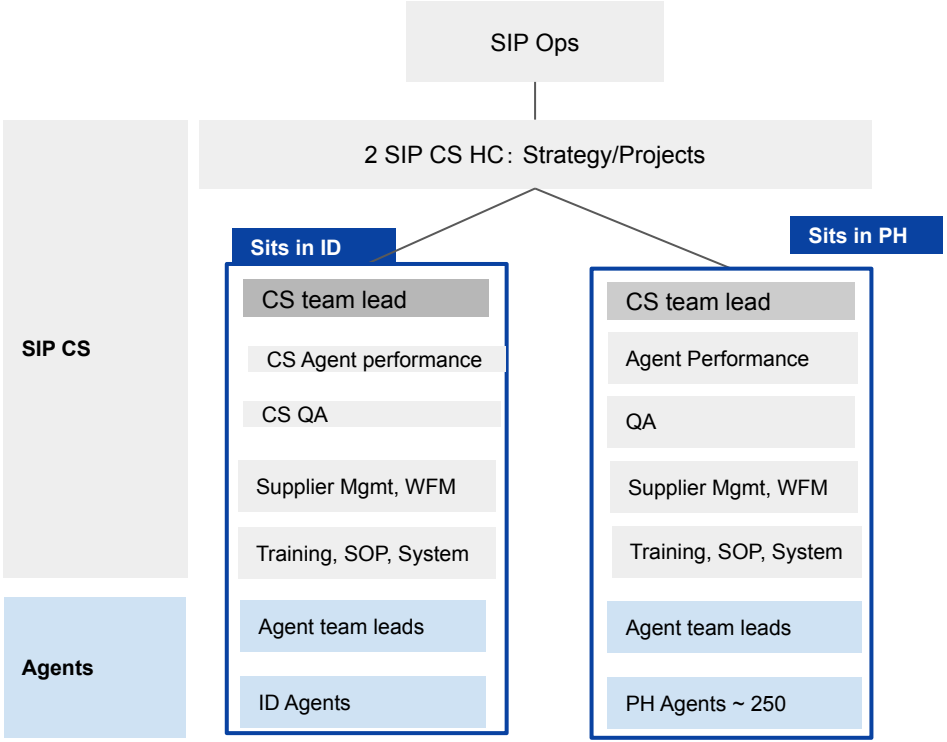

4. H2-25 SLS RFQ outcome

SLS H2 RFQ outcome: Negotiated lower SLS cost across 14 lanes, with $121k cost saving to passback to Local SIP to use for price reduction or marketing budget, translating into 931 ADO uplift

Lane	P site	A site	P&L impact (USD)	Savings/order	Decision	ADO Uplift
IDSG	ID	SG	$18,771	$0.07	Budget	**145**
MYSG	MY	SG	$14,599	$0.02	Budget	**157**
THMY	TH	MY	$20,997	$0.22	Budget	**160**
THPH	TH	PH	$26,009	$0.23	Budget	**242**
THSG	TH	SG	$7,576	$0.22	Budget	**67**
PHSG	PH	SG	$3,081	$0.10	Budget	**22**
PHMY	PH	MY	$7,978	$0.29	Budget	**64**
TWSG	TW	SG	$4,195	$0.22	Price Reduction	**3**
TWMY	TW	MY	$1,387	$0.09	Price Reduction	**3**
VNTW	VN	TW	$2,109	$0.15	Price Reduction	**15**
IDTW	ID	TW	$5,016	$0.46	Price Reduction	**18**
IDCO	ID	CO	$4,398	$1.83	Price Reduction	**19**
IDMX	ID	MX	$5,029	$1.68	Price Reduction	**16**
SGTH	SG	TH	$57	$0.06	Budget	-
Total			**$121,201**	**$0.08**		**931**

1

Highlights

1 In order to better utilize the profit passback from SLS to drive ADO uplift, SIP decides to take different approaches, which are 1) allocating the shipping gains as budget to invest in driving sales of trendy SKUs, and 2) direct price reduction on the lane. 8 lanes will take approach #1 while 6 lanes will take approach #2 to drive an estimated 931 ADO uplift.

[Backup] BWT/CPO comparison with CNCB: with the latest RFQ outcome, SIP shipping rate (SPSF) is cheaper for 9 out of top 10 lanes vs CNCB

	BWT (days)			Seller-paid Shipping Fee - 500g (USD)		
Top 10 Lane	SIP	CN	Comparison	SIP	CN	Comparison
ID-SG	4.6	5.2	0.61	$1.50	$6.04	$4.54 1
ID-MY	5.6	5.9	0.28	$0.27	$1.77	$1.50
ID-PH	6.7	6.3	-0.39	$2.23	$3.96	$1.73
ID-TH	6.9	8.0	1.12	$1.73	$0.46	-$1.27
MY-SG	3.5	5.2	1.72	$0.79	$6.04	$5.25
MY-PH	6.5	6.3	-0.22	$1.79	$3.96	$2.17
VN-MY	7.1	5.9	-1.21	$0.68	$1.77	$1.09
VN-PH	7.2	6.3	-0.93	$2.49	$3.96	$1.47
TH-PH	7.5	6.3	-1.22	$2.62	$3.96	$1.34
TH-MY	6.1	5.9	-0.23	$1.26	$1.77	$0.51

Highlights

1 Shipping Fee - Local SIP has lower shipping fee vs CNCB in top 10 lanes except ID-TH, it's due to transportation mode (ID-TH is shipped via air while CN-TH is shipped via truck).

- BWT - 4 out of top 10 lanes have shorter BWT against CNCB. In H2, SLS will focus on improving BWT to close the gap with CNCB.

6. Regional Direct Selling roll-out

Performance - overview: MTD 8.9k ADO, 107% RR, +13% MoM; $118k ADG, 104% RR, +18% MoM; 6k active sellers, +18% MoM; 541k live SKUs, +6% MoM

Direct selling lane	Launch date	ADO			ADG			# active sellers			# live SKUs			SKU effi			PC2 $	
		MTD	RR	MoM	MTD	RR	MoM	MTD	RR	MoM	MTD	RR	MoM	MTD	RR	MoM	MTD	MoM
Total		8,899	106%	13%	$117,213	103%	17%	6,050	79%	8%	542,114	82%	6%	1.64%	130%	6%	-$1,413	$1,174
... MYSG	Mar-24	8,875	106%	13%	$116,876	103%	17%	5,667	86%	4%	519,033	82%	3%	1.71%	130%	9%	-$1,435	$1,152
... VNMY	Jun-25	32	205%	2980%	$306	293%	563%	375	40%	191%	23,283	96%	240%	0.14%	215%	807%	$19	$19
... IDMY	Jun-25	1.3	16%	273%	$31	47%	2893%	47	21%	1333%	3,815	52%	886%	0.03%	30%	-62%	$3	$3

Note: MYSG includes existing direct sellers on SG platform and sellers on GSC

Highlights

[Overall]

- Topline on track mainly driven by MYSG growth; **seller count and SKU count missing target with ~80% RR due to slow onboarding**; SKU effi better than initially projected - to adjust SKU effi assumptions in target setting
- **Key blockers to scale up and resolution plans**
  - **Slow onboarding**: 15 seller steps over 60 mins; system solution in dev to shorten to 6 steps over 30 mins; launch ETA early Aug
  - **Ad-hoc system live issues**: seller onboarding paused for IDMY/VNMY as the live issues impacted local shops operations; on-going issue resolutions
  - **Pricing not competitive**: current system pricing recommendations based on original listing price, sellers/local RMs may not know how to lower price without incurring loss; 1) short-term: create offline discount tool, local RMs to push sellers to lower price accordingly, ETA 25 Jul; 2) long-term: request system feature to provide price recommendations based on local settlement price, WIP BPM assessment, launch ETA pending
  - **Hard to buy ads:** VN/ID sellers can only buy ads with international credit cards; next-step to 1) short-term: explore ops workaround for sellers to purchase ads locally, ETA end-Jul; 2) long-term: system payment solution to allow wallet balance to buy ads similarly to local; WIP BPM assessment, launch ETA pending
- **Propose to invest shop vouchers to top 5-10 sellers in IDMY/VNMY to build success cases and manage seller sentiment**

[Lane level]

- **MYSG:** ADO outperform, rest of Jul focus 1) complete round 1 target seller mass pitching by 25 Jul, 2) RM focus on pushing/supporting seller onboarding
- **VNMY:** ADO outperform**,** mainly driven by higher than expected SKU eff; seller pitching and onboarding paused due to live issues impacting local shop operations (resolved 19 Jul); next step to 1) resume seller pitching; 2) PNs to notify sellers for opening direct shops; 3) mass resync SKU from backend after bug fixed by EOW
- **IDMY:** ADO miss target, due to 1) 1st batch pitching acceptance rate lower than expected; 2) pausing seller pitching/onboarding due to live issues impacting local shop ops (resolved 19 Jul); 3) low SKU effi likely due to lack of price competitiveness and sellers unable to invest in ads; next-step to 1) expand pitching pool; 2) push sellers to lower price and use free ads credits; 3) invest to build success cases to improve acceptance rate

Performance - by seller segment: May-Jul newly acquired sellers generated 567 ADO, +283 (+50%) incremental to lane level (SIP+Direct vs SIP-alone)

	Performance				Incremental ADO from Direct to the lane		
	MTD ADO	# sellers	# SKUs	SKU effi	Before: SIP shop	After: Direct shop	ADO incremental
Total	1 **567**	**1,029**	**113,085**	**0.50%**	**284**	**567**	**+283**
... Non-SIP	89	213	25,533	0.35%	-	89	+89
... SIP non-performing	269	522	62,795	0.43%	-	269	+269
... SIP performing	210	294	24,757	0.85%	2 284	210	-70
(1) MYSG (new sellers acquired 1 May onwards)	**534**	**607**	**85,987**	**0.62%**	**197**	**534**	**-337**
... Non-SIP	85	98	11,325	0.75%	-	85	+85
... SIP non-performing	260	237	52,427	0.50%	-	260	+260
... SIP performing	189	272	22,235	0.85%	197	189	-8
(2) VNMY	**32**	**375**	**23,283**	**0.14%**	**86**	**32**	**-54**
... Non-SIP	3.4	115	14,208	0.02%	-	3.4	+3.4
... SIP non-performing	8.6	244	8,138	0.11%	-	8.6	+8.6
... SIP performing	20	16	937	2.13%	86	20	-66
(3) IDMY	**1.3**	**47**	**3,815**	**0.03%**	**0.6**	**1.3**	**+0.7**
... Non-SIP	0.0	0	0	0.00%	-	0	-
... SIP non-performing	0.4	41	2,230	0.02%	-	0.4	+0.4
... SIP performing	0.9	6	1,585	0.05%	0.6	0.9	+0.3

Highlights

1. **567 ADO from 1k new sellers onboarded from May-Jul, +283 new incremental ADO to the lane on top of existing SIP ADO**
   a. 89 ADO (16%) from sellers not previously on SIP
   b. 269 ADO (47%) from sellers previously on SIP, but their SIP shops are not ADO-generating
   2 210 ADO (37%) from sellers previously on SIP, and their SIP shops generated 284 ADO L30D before shop return; Direct M1 performance is 74% of previous SIP level, within expectation due to 1) lost SIP cross-subsidization after converting to Direct; 2) ramp-up time needed for seller to revamp overseas business
2. **Next steps to drive up ADO across 3 segments:** (1) CFS slot submission for selected sellers/SKUs by end-Jul to increase exposure, 2) provide offline discount tool to assist sellers set-up competitive price; 3) build easier ads-credit top-up process to mitigate the inconvenience for sellers to use overseas credit card

Success case building: Top ID/VN Direct shops have strong assortment; propose to invest shop vouchers to top shops to build success cases and boost seller sentiment; require daily $1k budget

Top 5 shops on IDMY/VNMY based on ADO and local RM nominations

Direct Shop lane	Direct Selling Shop ID	Username	Shop type	Cluster	L1 Category	Live SKU count	L7D ADO	Remarks	Proposed investment
IDMY	954757299	cajsa.store	SIP-return	Fashion	Women Shoes	70	0.3	Strong assortment with high potential in MY, prices on the higher end	Shop voucher $1000 budget (by reinvesting SIP SLS PC2)
IDMY	348831885	damakara	SIP-return	Fashion	Women Clothes	48	0.1		
IDMY	509376777	hijaberlin	SIP-return	Fashion	Muslim Fashion	137	0.0		
IDMY	509373067	bukipet	SIP-return	Lifestyle	Hobby & Collection	39	0.0		
IDMY	313023700	ororaofficial	SIP-return	Fashion	Men Clothes	214	0.0		
VNMY	441483495	thoitrangduonghoas	SIP-return	Fashion	Women Clothes	60	16.1	Strong assortment with high potential in MY, prices competitive	
VNMY	432428152	geeksneaker1	SIP-return	Fashion	Men Shoes	69	1.9		
VNMY	1177011098	myphamtoc.thanhtamsg	SIP-return	FMCG	Beauty	1882	1.3		
VNMY	441479677	halley.vn	SIP-return	Fashion	Men Clothes	92	1.0		
VNMY	503606081	fide_official	SIP-return	Fashion	Women Clothes	40	0.4		

Assortment (IDMY):

Hijaberlin - Safar Prayer Set TelekungTravel Mini I...
RM159.50
RM10 off COD
5.0

Dama Kara Kaimana Skirt (Batik Wrap Skirt)
RM131.22
10% off COD
4.9 3 sold

Cajsa | Ken BLACK - SLINGBACK SANDALS
RM277.34
COD
5.0 7 sold

Assortment (VNMY):

Linen Wide Leg Pants, Beautiful Products, Straig...
RM13.20 -44%
COD
4.8 3.6k sold

[GeekSneaker] YZ Slide Sandals - Beautiful Matte...
RM65.44
COD
4.9 118 sold

HALLEY A4 Unisex Loose-fitting Short-Sleeved Velve...
RM29.70 -40%
New Arrival COD
4.5

Seller acquisition - progress: 270k (32% pitching pool) pitched for 1st round mostly via mass pitching; 4.9k accepted, 1k onboarded to sell; focus on 1) complete 1st round pitching; 2) simplify onboarding process

As of 16 July	# sellers					Conversion		
	Target pitching pool	Pitched	Accepted	Shop opened	Active selling	% pitched / target pool	% accepted / pitched	% active selling / accepted
Total sellers [A]+[B]	**854,798**	**269,432**	**4,871**	**1,311**	**1,029**	1 **32%**	2 **2%**	3 **21%**
... MYSG (1 May onwards only)	282,552	144,430	1,237	789	607	51%	1%	49%
... VNMY	351,840	123,077	3,448	467	375	35%	3%	11%
... IDMY	220,406	1,925	186	55	47	1%	10%	25%
(1) RM 1:1 pitching [A]	**21,571**	**5,011**	**944**	**318**	**257**	**23%**	**19%**	**27%**
... MYSG (1 May onwards only)	8,130	1,979	560	199	155	24%	28%	28%
... VNMY	7,043	1,107	198	64	55	16%	18%	28%
... IDMY	6,398	1,925	186	55	47	30%	10%	25%
(2) Mass pitching [B]	**833,227**	**264,421**	**3,927**	**993**	**773**	**32%**	**1%**	**20%**
... MYSG (1 May onwards only)	274,422	142,451	677	590	453	52%	0%	67%
... VNMY	344,797	121,970	3,250	403	320	35%	3%	10%
... IDMY	214,008	0	0	0	0	0%	–	–

*MYSG has additional 5.2k existing Direct sellers active before 1 May; not in the funnel as they are acquired before GSC in place

Highlights

1 24% RM pitching pool pitchined via 1:1 contact; 32% mass pitching pool pitched via system pop-up; target to complete 1st round of pitching to all sellers via mass way by end-Aug
- 1:1 RM pitching: blockers to accelerate 1) all lanes: RMs prioritize supporting onboarding accepted sellers and fixing system bugs; 2) IDMY: lack of FM vendor selection system feature (ETA: 9.9.); 3) VNMY: hold pitching for SIP performing sellers till Aug to reduce SIP ADO loss
- Mass pitching: blockers to accelerate 1) IDMY: hold pitching till onboarding feature is simplified in early Aug

2 18% RM pitching accepted; 1% mass pitching accepted; acceptance rate lower than expected; next step to 1) build success case; 2) repitch to non-responsive sellers

3 21% accepted sellers onboarded to sell; onboarding rate slower than expected due to long onboarding process and SKu syncing complications. System feature to reduce the steps under development, ETA early Aug

[Backup] Seller acquisition - target seller coverage: Target pitching pool represents 6% local sellers, 37% local SKUs, and 71% local ADOs in ID+VN+MY

New acquisition sellers	# sellers					% export market seller coverage					% export market SKU coverage					% export market ADO coverage				
	Target pitching pool	Pitched	Accepted	Shop opened	Active selling	Target pitching pool	Pitched	Accepted	Shop opened	Active selling	Target pitching pool	Pitched	Accepted	Shop opened	Active selling	Target pitching pool	Pitched	Accepted	Shop opened	Active selling
1 **Total**	**854,798**	**269,432**	**4,871**	**1,311**	**1,029**	1 **6.86%**	**2.16%**	**0.04%**	**0.01%**	**0.01%**	1 **37.51%**	**8.33%**	**0.26%**	**0.07%**	**0.05%**	1 **71.62%**	**19.46%**	**0.91%**	**0.22%**	**0.17%**
... MYSG	282,552	144,430	1,237	789	607	21.51%	11.00%	0.09%	0.06%	0.05%	64.93%	41.34%	1.08%	0.53%	0.40%	74.06%	56.16%	4.34%	0.91%	0.74%
... VNMY	351,840	123,077	3,448	467	375	15.55%	5.45%	0.15%	0.02%	0.02%	38.21%	35.34%	1.15%	0.15%	0.10%	82.12%	61.39%	2.16%	0.50%	0.31%
... IDMY	220,406	1,925	186	55	47	2.48%	0.02%	0.00%	0.00%	0.00%	34.49%	0.21%	0.02%	0.01%	0.01%	68.52%	4.45%	0.23%	0.08%	0.07%
2 **(1) RM 1:1 pitching**	**21,571**	**5,011**	**944**	**318**	**257**	2 **0.17%**	**0.04%**	**0.01%**	**0.00%**	**0.00%**	2 **3.65%**	**1.17%**	**0.08%**	**0.02%**	**0.02%**	2 **35.80%**	**7.01%**	**0.65%**	**0.16%**	**0.12%**
... MYSG	8,130	1,979	560	199	155	0.62%	0.15%	0.04%	0.02%	0.01%	11.52%	11.01%	0.63%	0.17%	0.11%	44.11%	36.21%	3.77%	0.43%	0.37%
... VNMY	7,043	1,107	198	64	55	0.31%	0.05%	0.01%	0.00%	0.00%	3.54%	0.67%	0.09%	0.02%	0.01%	26.54%	5.82%	1.05%	0.36%	0.20%
... IDMY	6,398	1,925	186	55	47	0.07%	0.02%	0.00%	0.00%	0.00%	2.84%	0.21%	0.02%	0.01%	0.01%	37.50%	4.45%	0.23%	0.08%	0.07%
3 **(2) Mass pitching**	**833,227**	**264,421**	**3,927**	**993**	**773**	3 **6.68%**	**2.12%**	**0.03%**	**0.01%**	**0.01%**	3 **33.87%**	**7.16%**	**0.18%**	**0.05%**	**0.04%**	3 **35.81%**	**12.45%**	**0.26%**	**0.06%**	**0.05%**
... MYSG	274,422	142,451	677	590	453	20.89%	10.84%	0.05%	0.04%	0.03%	53.41%	30.33%	0.44%	0.35%	0.29%	29.95%	19.95%	0.57%	0.48%	0.37%
... VNMY	344,797	121,970	3,250	403	320	15.24%	5.39%	0.14%	0.02%	0.01%	34.68%	34.68%	1.07%	0.13%	0.09%	55.57%	55.57%	1.11%	0.14%	0.10%
... IDMY	214,008	0	0	0	0	2.41%	0.00%	0.00%	0.00%	0.00%	31.66%	0.00%	0.00%	0.00%	0.00%	31.03%	0.00%	0.00%	0.00%	0.00%

Highlights

1. **Target pitching pool covers 6.9% of local sellers in MY/VN/ID; they represent 37.5% of local SKUs and 71.6% of local ADO**
2. **RM 1: 1 pitching:** focuses on **short-tail sellers (high local or SIP ADO)**; cover 0.2% local sellers, 3.7% local SKUs, and 35.8% local ADO
3. **Mass pitching:** open to all sellers who pass SIP onboarding criteria: cover 6.7% local sellers, 33.9% local SKUs, and 35.8% of local ADO

Seller acquisition - rejection reasons: 41% ID/VN pitched sellers rejected; 25% due to valid reasons, to revisit in 3-6 months; rest with addressable concerns/no response, to repitch in Aug

		Total pitched		IDMY		VNMY	
	RM 1:1 pitching	seller #	% of total pitched	seller #	% of total pitched	seller #	% of total pitched
	Total piched sellers	**3,032**	**100%**	**1,925**	**100%**	**1,107**	**100%**
1	**[1] Total accepted**	**383**	**13%**	**186**	**10%**	**197**	**18%**
	[2] Total rejected	**1,246**	**41%**	**944**	**49%**	**302**	**27%**
2	**[2a] Valid rejected reasons**	**761**	**25%**	**732**	**38%**	**29**	**3%**
	-- Seller wants to focus in local business	569	19%	569	29.6%	0	0.0%
	-- Manpower limitation	129	4%	129	6.7%	0	0.0%
	-- Budget limitation	14	0.5%	14	0.7%	0	0.0%
	-- Already has MY store	14	0.5%	11	0.6%	3	0.3%
	-- Export limitations (e.g. blocked categories, distribution rights)	12	0.4%	9	0.5%	3	0.3%
	-- No intentions to expand overseas	23	0.8%	0	0.0%	23	2.1%
3	**[2b] Can repitch with more support**	**292**	**10%**	**50**	**3%**	**242**	**22%**
	-- High admin fee	46	2%	46	2%	0	0%
	-- Worried about export success	4	0.1%	4	0.2%	0	0%
	-- Worried about systems and processes	225	7%	0	0%	225	20%
	-- Unfamiliar with using marketing tools in overseas market	17	0.6%	0	0%	17	2%
4	**[2c] Rejected without reasons**	**193**	**6%**	**162**	**8%**	**31**	**3%**
	[3] Pending response	**1,403**	**46%**	**795**	**41%**	**608**	**55%**

Highlights

- Total 3k sellers completed 1:1 pitching in VN/ID

1 **13% accepted**; higher acceptance rate in VN (18%) than ID (10%)

2 **25% rejected due to focus on local biz and manpower/budget limitations**; significant more ID sellers (38%) than VN (3%) quoting this reason, indicating VN sellers are more interested in overseas market; to revisit in 3-6 months

3 **10% rejected due to addressable concerns** such as high platform fee and concerns on system and process; next step to repitch with seller education and success case

4 **52% sellers pending** (6% rejected without reasons, 46% no response); next step to push RM to conclude the results within next 2 weeks

SKU migration: Overall SKU migration at 34%, 66% RR; mainly due to system issues causing low migration of SIP-return-shop, target to recover 19% after system fix to hit migration target by end-Aug

	SKU #		SKU migration efficiency		
	# sellers	# SKUs	SKU migration %	Target	RR
Total	**1,029**	**109,430**	**34%**	**52%**	**66%**
... Non-SIP	211	23,434	72%	61%	119%
... SIP non-performing	524	62,088	35%	50%	70%
... SIP performing	294	23,908	22%	50%	44%
(1) MYSG	**607**	**85,987**	**40%**	**49%**	**82%**
... Non-SIP	96	11,325	75%	49%	153%
... SIP non-performing	239	52,427	56%	49%	115%
... SIP performing	272	22,235	21%	49%	43%
(2) VNMY	**375**	**24,128**	**27%**	**64%**	**42%**
... Non-SIP	115	14,226	70%	70%	100%
... SIP non-performing	244	8,965	14%	55%	25%
... SIP performing	16	937	21%	55%	38%
(3) IDMY	**47**	**3,855**	**14%**	**55%**	**25%**
... Non-SIP	0	0		70%	--
... SIP non-performing	41	2255	9%	55%	16%
... SIP performing	6	1,600	47%	55%	85%

Highlights

- Overall SKU migration rate 34%, RR 66%:
  - New direct shop opening (not on SIP): 72%, RR 118%, no major issue observed
  - SIP return shop: 20~30%, RR < 70%, main due to system issue + policy constraints (ex: mandatory attributes, listing limits..etc)
- Next step to increase SKU migration:
  - Short-term: Enhance seller education by sending weekly newsletter on best practice, policy sharing..etc
  - Long-term: System development to build backend ops mass resync tool for Ops team to resync SKUs for sellers, ETA end-Aug
- Target to reach overall migration rate at 52% by end-Aug

[Backup] SKU migration - top 5 migration fail reasons: Most of the top errors are fixed temporarily with manual workaround, expect SKU migration rate to improve by 21 Jul; long-term system solution requested with ETA pending

Top 5 migration issue and resolution plan

#	SKU Sync Error	Affected SKU count	% migration gap	Root cause	Improvement Plan	ETA
1	No valid logistic channel	35119	14%	[System Issue] SIP Returned Shop SKU did not bind to the correct logistics channel	Dev to do back-end resync	18th July
2	Mandatory attribute field missing	32531	13%	[Policy Issue] Different requirement of mandatory attribute field between local and overseas markets	Short-term: Weekly notification to remind seller to update mandatory attributes Long-term: System to fill in recommended information for sellers to confirm	Short-term: 18th July Long-term: Q4
3	Listing qty exceed overseas shop listing limit	21335	9%	[Policy Issue] Different listing limit applies to mature local shop and newly-opened overseas shop	Short-term: Ops process to exempt direct shop listing limit weekly + notification to remind seller to resync Long-term: System improvement to make overseas shops to have same listing limit as local shops during shop opening	Short-term: 18th July Long-term: Q4
4	Weight data missing	13006	5%	[System Issue] Weight data is not able to sync to overseas platform	Dev to do back-end resync	18th July
5	Direct SKU in deleted status	12322	5%	[Policy Issue] SKU deleted during SIP managed time due to prohibited or non-performing	Short-term: Ops process to revive non-performing SKU on a weekly basis Long-term: Auto-revive non-performing SKU in SIP shop return process	Short-term: 18th July Long-term: Q4

Projection: Revised topline targets based on 1) actual performance post launch; 2) time needed for system stabilization; target 15k ADO by Dec-25 and 35k ADO by Jul-25 across 3 launched Direct lanes

		Actual	Actual	Projection	Projection	Projection	Projection	Projection	Projection	Projection	Projection	Projection	Dec-25 vs.	Jul-26 vs.
		Jan-25	Jun-25	Jul-25	Aug-25	Sep-25	Oct-25	Nov-25	Dec-25	Mar-26	Jun-26	Jul-26	Jan-25	Jul-25
MYSG	**SIP + Direct Total**	**28,476**	**33,837**	**35,108**	**35,498**	**37,409**	**38,585**	**43,481**	**43,467**	**37,043**	**41,673**	**44,612**	**52.6%**	**27.1%**
	SIP Total	**22,905**	**25,947**	**26,766**	**26,679**	**27,928**	**28,185**	**31,658**	**30,439**	**20,977**	**24,207**	**26,665**	**32.9%**	**-0.4%**
	SIP-alone growth	22,905	25,947	25,767	25,455	26,270	26,176	29,590	28,371	23,283	26,867	29,595	23.9%	14.9%
	ADO converted to Direct	0	0	-999	-1,224	-1,658	-2,009	-2,068	-2,068	-2,305	-2,660	-2,930	--	--
	Direct Total	**5,571**	**7,890**	**8,342**	**8,819**	**9,481**	**10,400**	**11,823**	**13,028**	**16,066**	**17,466**	**17,947**	**133.9%**	**115.1%**
IDMY	**SIP + Direct Total**	**41,111**	**44,085**	**46,836**	**48,665**	**48,881**	**51,123**	**53,216**	**52,358**	**57,493**	**58,489**	**62,491**	**27.4%**	**33.4%**
	SIP Total	**41,111**	**44,085**	**46,829**	**48,643**	**48,773**	**50,894**	**52,735**	**51,486**	**53,621**	**49,957**	**51,076**	**25.2%**	**9.1%**
	SIP-alone growth	41,111	44,085	46,895	48,726	49,013	51,362	53,544	52,709	55,505	51,895	53,114	28.2%	13.3%
	ADO converted to Direct	0	0	-66	-83	-240	-468	-809	-1,223	-1,884	-1,938	-2,038	--	--
	Direct Total	**0**	**0**	**7**	**22**	**108**	**229**	**481**	**872**	**3,873**	**8,532**	**11,416**	**--**	**160224.8%**
VNMY	**SIP + Direct Total**	**7,675**	**10,269**	**10,469**	**10,546**	**10,662**	**11,164**	**11,684**	**11,376**	**8,908**	**15,025**	**16,681**	**48.2%**	**59.3%**
	SIP Total	**7,675**	**10,269**	**10,458**	**10,516**	**10,564**	**10,974**	**11,315**	**10,724**	**6,621**	**10,430**	**10,598**	**39.7%**	**1.3%**
	SIP-alone growth	7,675	10,269	10,479	10,542	10,624	11,125	11,648	11,305	7,545	11,886	12,078	47.3%	15.3%
	ADO converted to Direct	0	0	-21	-26	-60	-151	-333	-581	-925	-1,457	-1,480	--	--
	Direct Total	**0**	**0**	**11**	**29**	**98**	**190**	**369**	**652**	**2,288**	**4,595**	**6,083**	**--**	**54264.4%**
Overall	**SIP + Direct Total**	**77,262**	**88,191**	**92,413**	**94,708**	**96,952**	**100,871**	**108,381**	**107,201**	**103,445**	**115,187**	**123,784**	**38.7%**	**33.9%**
	SIP Total	**71,691**	**80,301**	**84,053**	**85,838**	**87,265**	**90,052**	**95,708**	**92,649**	**81,219**	**84,594**	**88,338**	**29.2%**	**5.1%**
	SIP-alone growth	71,691	80,301	83,141	84,723	85,907	88,663	94,782	92,385	86,333	90,648	94,787	28.9%	14.0%
	ADO converted to Direct	0	0	-1,086	-1,333	-1,958	-2,629	-3,210	-3,872	-5,114	-6,054	-6,449	--	--
	Direct Total	**5,571**	**7,890**	**8,360**	**8,870**	**9,687**	**10,819**	**12,673**	**14,552**	**22,226**	**30,593**	**35,445**	**161.2%**	**324.0%**

Upcoming launches: We plan to launch additional 7 lanes in end-Aug, contingent on system readiness and local resources to in place to kick off acquisition effort in early Aug

Export market	Overseas shop	Target Biz Start Date	Apr		May		Jun		Jul		Aug		Sep		Oct	
			Apr H1	Apr H2	May H1	May H2	Jun H1	Jun H2	Jul H1	Jul H2	Aug H1	Aug H2	Sep H1	Sep H2	Oct H1	Oct H2
MY	MYSG	Launched	GSC/log ready	Biz launch -1												
	MYPH	8/25									GSC/log ready	Biz launch - 4				
	MYTH	8/25									GSC/log ready	Biz launch - 10				
ID	IDMY	Launched					GSC ready	Biz launch - 3								
	IDPH	8/25									GSC/log ready	Biz launch - 6				
	IDSG	8/25									GSC/log ready	Biz launch - 7				
	IDTH	9/18										GSC/log ready	Biz launch - 11			
	IDTW	10/1												GSC/log ready		Biz launch - 18
VN	VNMY	Launched					GSC ready	Biz launch -2								
	VNSG	8/25									GSC/log ready	Biz launch - 8				
	VNPH	8/25									GSC/log ready	Biz launch - 9				
	VNTH	9/18										GSC/log ready	Biz launch - 12			
	VNTW	10/1												GSC/log ready		Biz launch - 19
TH	THPH	8/25									GSC/log ready	Biz launch - 5				
	THMY	9/18										GSC/log ready	Biz launch - 13			
	THSG	9/18										GSC/log ready	Biz launch - 14			
SG	SGMY	9/18										GSC/log ready	Biz launch - 15			
	SGTH	10/1												GSC/log ready		Biz launch - 20
PH	PHMY	9/18										GSC/log ready	Biz launch - 16			
	PHSG	9/18										GSC/log ready	Biz launch - 17			
TW	TWMY	10/1												GSC/log ready		Biz launch - 21
	TWSG	10/1												GSC/log ready		Biz launch - 22

We are here

Highlights

- 7 lanes ready for Direct biz launch by end Aug:
  - Target to start pitching by mid Aug, focus on Non SIP / SIP non performing for the first batch
  - System to be ready for training from 8th Aug
  - Start seller onboarding from 25th Aug
- The other lanes pushed back to Sep~Oct biz launch timeline, mainly due to onboarding resource constraint

Upcoming launches: ID/VN/TH resources are mostly in place; SG/PH/TW in progress and on track; MY-PH/TH pending MYCB to appoint a SIP SMT team lead to start pitching preparation

	Team	Resource / support / alignment needed	Market progress						
			MY	ID	VN	TH	SG	PH	TW
Export Market	CB SMT (RM)	Provide SMT/RM resources to drive 1) seller acquisition; 2) seller onboarding and incubation; 3) BAU seller management (e.g., ops escalations, campaign)	Done (MYSG) WIP (MYPH/MYTH)	Done	Done	Done	WIP	WIP	WIP
	SPX / Logs	Support first-mile logistics channel and rate card set-up	Done	Done	Done	Done	WIP	WIP	WIP
	Finance / Payment	Align escrow payment flow to seller Provide resource for manual adjustment for seller escrow	-	Done	Done	Done	WIP	WIP	WIP
	Platform CS	Handle unmanaged seller enquiries on Direct selling	Done (MYSG) To start (MYPH/MYTH)	Done	Done	WIP	WIP	WIP	WIP
Import Market	CB BD	Provide marketing resources / packages to support new Direct sellers Provide resources for marketing credit top-up	Done	-	-	Done	WIP	WIP	WIP
	SPX / Logs	Support last-mile logistics channel set-up	Done	-	-	WIP	Done	Done	-
	CS	Support on buyer enquiries on Direct selling	Done	-	-	WIP	WIP	WIP	-
CB	CB BPM (Global Seller Center)	Build Global Seller Center for Direct selling	Done (MYSG) WIP (MYPH/MYTH)	Done (IDMY) WIP (Others)	Done (VNMY) WIP (Others)	WIP	WIP	WIP	WIP
	CB BPM (Log)	Build CB logistics channel for Direct selling	Done (MYSG) WIP (MYPH/MYTH)	Done (Others) WIP (IDTH)	Done (Others) WIP (IDTH)	WIP	WIP	WIP	WIP
	CB Payment	Provide resource to update order escrow completed status	-	Done	Done	Done	Done	Done	Done
	CB SIP (Shop chat)	Provide resource to support selected shop chats	-	Done	-	-	-	-	-
	CB SIP (Fraud)	Integrate anti-fraud detection model with Direct selling	-	WIP	WIP	-	-	-	-
	CB SLS (Commercial)	Design Direct selling shipping rate card and vendor contracting	Done (MYSG) WIP (MYPH/MYTH)	Done	Done	WIP	To start	To start	To start
	CB SLS (Ops)	Support CB channel setup and RR process	WIP	Done	Done	WIP	To start	To start	To start
HQ	Legal / Finance / Tax clearance	Provide HQ legal / finance / tax clearance on Direct selling launch	Done (MYSG) To start (MYPH/MYTH)	Done	Done	WIP	To start	To start	To start
	Legal (TOS)	Provide Direct selling TOS	Done (MYSG) To start (MYPH/MYTH)	Done	Done	WIP	To Start	To Start	To start

Highlights

- RM resources: Aligned for MYSG, ID, VN, TH, PH,TW, SG; risk for identifying local team lead for MYPH/TH direct launch
- Seller incentive packages: Aligned for MY/TH; local review for SG/PH; to start proposal for TW
- Other resources alignment: ongoing, on track

[Summary next steps] Direct selling Jul-Aug focus: (1) Improve scope and performance for launched lanes (2) prepare for new lanes launching in Aug

Lane type	Category	Next-step actions	PIC	ETA
Launched lanes	Accelerate pitching	1. Expand mass pitching pool + whitelisting	SIP SMT (Sai Kit, Joanne); Local SIP SMT	Early-Aug
		2. Feature development for returning to SIP	SIP BPM (Eveline)	Early-Sep
		3. Expand ID Direct FM vendor pool	SIP SLS (Zhi Ann); SLS BPM (Jiayi)	Early-Sep
	Simplify onboarding	1. System improvement to reduce onboarding steps	CB BPM (Fandi)	Early-Aug
	Improve SKU migration	1. Weekly newsletter for seller education	Direct PMO (Jill, Jiayi)	End-Jul
		2. Weekly Ops process to review deleted SKUs	SIP Ops (Qiang Wei)	End-Jul
		3. Develope ops tool for mass-resync SKU for sellers	CB BPM (Fandi)	Early-Aug
	Improve SKU effi	1. Set-up voucher for top-shops to increase traffic build success cases	SIP Marketing (Ailin)	End-Jul
		2. Streamline CFS slots nomination process to boost exposure	SIP Marketing (Ailin)	End-Jul
		3. Provide offline pricing tool for sellers to set-up discounts	SIP Marketing (Ailin)	End-Jul
Upcoming lanes	Prep launch	1. Resource confirmation with MYCB team for local SMT team lead	Direct PMO (Jill)	End-Jul
		2. Pitching preparation and target alignment	Direct PMO (Jill)	End-Jul
		3. Clear legal TOS	Direct PMO (Jill)	End-Jul

7. ERP Taobao project

[Swarm Onboarding Timeline] We are running a trial in Jul'25 and have not actively ramped up yet due to P0 issues faced, and will do so in Aug after fixing issues and automating onboarding process

Timeline	Phase 1: Jul'25	Phase 2: Aug'25	Phase 3: Sep'25 onwards
What are we doing?	We are running a trial on **45 sellers,** and fixing all the issues mentioned below before ramping up	We plan to start **mass pitching to 200k sellers**	Generate ADO, ramp up to 90K by Dec
What are (potential) issues we face?	1. P0 system issues affecting seller UX 2. Onboarding process is very manual **Key reasons preventing ramp up**	Both ERPs need to agree to mass pitch for us	None anticipated yet
Ramp up Status	Fixing P0 issues	Prepare to ramp up	Not yet

[Phase 1 Performance] For trial month of July, MTD performance of 113 ADO (91% RR), $1,632 ADG (146% RR), 44k SKUs (88% RR) from 11 sellers across 10 markets

Table: Swarm Overall View (All Mkts and Categories - As of 18th July)

		All Markets	SG	MY	TW	PH	TH	VN	BR	MX	CO	CL
ADO	MTD	1 113.4	18.5	12.0	8.7	11.7	13.9	2 24.4	23.9	0.0	0.2	0.1
	MoM	198.1%	496.8%	350.0%	403.2%	208.5%	191.4%	176.1%	83.5%	-	400.0%	11.1%
	Target	125	19	19	5	29	25	28	-	-	-	-
	RR	91%	98%	62%	171%	41%	56%	88%	-	-	-	-
ADG	MTD	$1,632	$262	$114	$104	$108	$137	$228	$672	$0	$5	$2
	MoM	232.6%	565.3%	445.3%	403.1%	195.9%	248.7%	219.9%	157.0%	-	1478.7%	158.1%
	Target	1,118	275	199	133	187	207	117	-	-	-	-
	RR	146%	95%	57%	78%	58%	66%	195%	-	-	-	-
ABS	MTD	$14	$14	$9	$12	$9	$10	$9	$28	-	$29	$19
	MoM	11.59%	11.49%	21.19%	-0.01%	-4.08%	19.66%	15.86%	40.02%	-	215.75%	132.31%
# SKUs	MTD	43,801	4,721	4,945	4,397	4,990	5,068	4,558	4,606	621	4,991	4,905
	MoM	158.4%	155.5%	157.0%	176.9%	155.7%	154.9%	142.6%	159.1%	-45.4%	252.8%	239.0%
	Target	49,869	8,312	8,312	8,312	8,312	8,312	8,312	-	-	-	-
	RR	88%	57%	59%	53%	60%	61%	55%	-	-	-	-
SKU effi	MTD	0.26%	0.39%	0.24%	0.20%	0.23%	0.27%	0.54%	0.52%	0.00%	0.00%	0.00%
	MoM	15.4%	133.6%	75.1%	81.7%	20.6%	14.3%	13.8%	-29.2%	-	41.7%	-67.2%
	Target	0.25%	0.23%	0.23%	0.06%	0.35%	0.30%	0.34%	0.00%	0.00%	0.00%	0.00%
	RR	103%	172%	104%	323%	68%	91%	160%	-	-	-	-
#GGP	MTD	11	11	11	10	11	11	11	10	10	10	10
	MoM	120%	120%	120%	150%	120%	120%	175%	150%	150%	150%	150%
	Target	55	55	55	55	55	55	55	-	-	-	-
	RR	20%	20%	20%	18%	20%	20%	20%	-	-	-	-

Highlights

1. **113 ADO in Jul MTD, 91% RR:** Overall, strong SKU effi observed at 0.26% due to onboarded sellers being top sellers acquired through CN pitching efforts.
2. **Top markets:** Out of 10 markets, BR and VN showing strongest performance with high SKU effi of 0.5%, largely due to 1 GGP with increased ads optimisation

- **Next Steps**: (1) Increase #seller through onboarding automations (2) Settle and finalize marketing packages

[Phase 1 blocker: Swarm Onboarding Rate is low] Only 45 sellers are in program and 14 of them have listed, will solve issues by planned mass seller pitch and automated onboarding process from Aug

Table: ERP Seller Onboarding Funnel

		Overall	聚水潭						旺店通					
			聚水潭 Total	Fashion	Furniture	F&B	Beauty	Others	旺店通 Total	Fashion	Furniture	F&B	Beauty	Others
1	**# of sellers that expressed interest**	**45**	**39**	20	1	13	0	5	**6**	2	1	3	0	0
2	**# of sellers that have opened shop**	**38**	**33**	17	1	13	0	2	**5**	2	1	2	0	0
3	**# of sellers that have completed onboarding**	**34**	**30**	17	1	11	0	1	**4**	1	1	2	0	0
4	**# of sellers that have authorized shops**	**21**	**18**	12	0	5	0	1	**3**	0	1	2	0	0
5	**# of sellers that have listed items**	**14***	**13**	10	0	2	0	1	**1**	0	1	0	0	0

*3 of 14 have failed to successfully list, in midst of active resolution by RM

Key Highlights

1. To expand the seller pool to 7k:
   a. Confirmed: i) Shopee organise offline BD event based on JST's 产业带 sellers list ii) WDT mass pitch sellers using banner, offline event, livestream and in-app message
   b. Exploring: i) integrate with JST to use api to mass send email/msg to sellers ii) JST mass pitch

2 3 To automate via system development: Confirmed to be **automated in Shopee system** in July

4. Automate and allow sellers to authorize 10 shops via a single button: Confirmed to be **automated in ERP system** in July

5. To improve seller's efficiency in listing and publish SKUs to SHP (to discuss with JST/WDT)
   a. Confirmed: mass automation operations to support seller to push skus to Shope

1 Swarm Program Marketing Plan (1/2) 将与聚水潭 & 旺店通尝试多种方式以扩大招商规模

	招商方式	预估每场/每次触达人数	预估转化率	所需资源	预计上线时间	Note
聚水潭 SaaS 协同平台	1.线下招商活动	50~100	10~20%	@Cluster SAI JST 区域团队	8月中旬	-目标城市待确认,与JST城市经理合作
	2.Inbound	5-8w	＜1%	JST 内部支持	pending JST	通过邮件/短信形式，触达JST全量卖家获取合作意向
旺店通 选择旺店通 管理更轻松	1.旺店通货盘对接	-	-	@BPM @Inbound	Ongoing	19M SKU，已与旺店通kick off
	2.线下大型活动	500-1000	3~5%	@Inbound	8.8	杭州内贸卖家选品会
	3.旺店通直播	~1000	3~5%	@Inbound	7.17 首次	站内Banner提前宣传
	4.站内信	~1.5w	＜1%	@Inbound	7月底	待产品更ready后推送

Swarm Program Marketing Plan (2/2) 利用Shopee官方渠道宣传Swarm项目，将在H2 LFF城市巡回招商会新增Swarm项目宣讲环节，同时使用线上渠道，eg 公众号，直播等进行招商转化

招商方式	预估每场/每次触达人数	预估转化率	所需资源	预计上线时间	Note
1.官方招商会	200-300	3-5%	@Inbound Budget sponsor by partners	Sep.	预计9、10、12月各举办一场，主题为LFF招商会，非Swarm 定向招商会
2.公众号文章	3-4k	~1%	@New Media	Mid Aug	内贸卖家激励文章 views 4k，激励报名40人+，转化率1%
3.招商直播	2~3k	＜1%	@Inbound	Ongoing	7.9完成首场，UV 2k，转化1位卖家；后续重点类目相关直播将安排宣讲
4. PR软文	Depend on media tier	＜1%	@PR & budget	TBC	与内贸电商媒体合作发文

2 3 5 4 [Key blocker: Swarm Onboarding Process] Current seller onboarding process is manual and takes up to 1 week from a sellers' perspective

Chart: Current Seller Onboarding Process Flow: Fix plan on the next 2 pages

Domain	Seller Interest	Seller Onboarding		Seller starts listing	
Task	Review seller info for interested sellers →	Merchant/Shop creation →	System configs / API authorization →	Shops authorization →	Listing
PIC	MKT	Seller Ops / BPM	BPO	RM / Seller	
Time Spent	2 mins	8 mins	20 mins Very manual. Takes up to 1 week in reality	Dependent on seller	High seller drop-off (Elaborated in previous slide)
Can be automated?	✓	Partial	Partial	✓	✗
P0 Issues	Manual onboarding process that takes 15 steps to publish listing on Shopee (incl seller login failure on ERP and shop authorization)			1. Sellers unable to view/edit stock/price 2. Sellers do not use ERP for order fulfillment	

[Backup] JST full list of key issues

1. Key Challenges Identified

Stage	No.	Key Challenges	Description	P	Category	Owner	ETA	Next Step (update on 7/18)
Seller Onboarding	1	High manual efforts to authorize shop on ERP	Authorization flow requires sellers to manually bind 10 stores in JST using token obtained via RM	P0	Technical Business	SHP JST	mid July	- JST will automate seller shop binding with CBT API, will send SMS to remind seller after auto binding - target to go live before 25th July - need push ERP to provide API to get Shopee Open API code to parse get token
	2	Seller login failure on ERP	JST provides free functions, but requires manual acc permission config, and the config process often goes wrong, leading to repeated back-and-forth communication with sellers.	P0	Technical	JST	mid July	- JST will automate permission setting with CBT API - target to go live before 25th July
	3	Potential ERP account fee charge	For sellers beyond the first 30, JST may charge for system usage. This could cause sellers to drop out due to unexpected cost.	P1	Business	JST	mid July	- JST promise to offer 1 year free trial for swarm shop - For future pricing plan, pending JST internal discussion
Item Listing	4	Price from ERP is uncompetitive	Price pulled from Taobao is 一口价, higher than real TB selling price	P1	Technical Business	SHP JST	mid July	- JST is developing mass set discount feature, also supporting seller to display and update settlement price to Shopee via CBT API - target to go live before 25th July
	5	Seller is unable to view/edit settlement price	ERP does not display seller settlement price for listed SKUs	P0	Technical	SHP JST	mid July	
	6	Seller is unable to update stock	JST does not support sellers to update stock	P0	Technical	JST	mid July	- JST is developing stock update and auto sync function - target to go live before 25th July
Fulfillment	7	Unclear ERP order fulfillment guidance	Some sellers are unfamiliar with how to fulfill cross-border orders via JST.	P0	Technical	JST	TBD	- 专业版: JST provides online training - 企业版: JST has profissional dev provide 1v1 service - JST will help create user guide in ERP
	8	Low ERP order fulfillment usage	Some sellers do not use JST for order fulfillment, which adds complexity to the shipping process.	P0	Business	JST	mid July	From JST: around 90% JST users are using JST to fulfill orders. JST will internally discuss order fulfillment feature improvement.

2. Next Step: Continue rollout while optimization done

- *Validate optimization in a broader seller group and identify additional edge cases*
- *Optimize Shopee onboarding flow and Ops actions to enable scale up seller acquisition in Aug*

3. Help needed: support from JST to collaborate on seller acquisition with banner or expose resource

[Backup] WDT full list of key issues

1. Key Challenges Identified

Stage	No.	Key Challenges	Description	Priority	Category	Owner	ETA	Next Step (update on 7/18)
Seller Onboarding	1	High manual efforts to authorize shop on ERP	No operation needed from seller, WDT will manually create new cross-board accounts for sellers and authorize shops. Not scalable	P1	Technical Business	SHP WDT	end July	CBT API is ready. WDT targets to go live on July 30
	2	Seller login failure on ERP	Complicated account structure - Cross border platform: WDT will manually open a 跨境账号 for seller, RM needs to offline provide account and password to seller - Listing platform: a new platform for seller, need to use 内贸账号	P0	Technical Business	WDT	end July	1. WDT auto open 跨境账号 for swarm seller (ETA: July 30) 2. WDT account integration (ETA: TBD)
	3	Potential ERP account fee charge	WDT internally discussing future fee plan	P1	Business	SHP WDT	Done	WDT will offer free-trial to all swarm sellers.
Item Listing	4	Price from ERP is uncompetitive	Price pulled from PDD is '拼单价', lower than TB selling price but higher than PDD selling price (after platform discount,etc)	-	-	-	-	1. WDT will support settlement price view/edit by July 30 2. Improvements needed like mass discount, mass update by excel upload. (ETA: TBD)
	5	Seller is unable to view/edit settlement price	ERP does not display seller settlement price for listed SKUs	P0	Technical	SHP WDT	end July	
	6	Seller is unable to update stock	WDT does not support sellers to update stock	Critical	Technical	WDT	end July	1. CBT API is ready 2. Get real-time stock when listing first push to Shopee 2. WDT will auto refresh stock daily and support seller manually refresh anytime (ETA: July 30)
Fulfillment	7	Unclear ERP order fulfillment guidance	Pending live order to collect feedback from sellers	P1	Technical	WDT	TBD	1. From WDT: current almost all seller is using WDT to fulfill orders. 2. First order shipment requires Shipping Setting on WDT, taking about 10 minutes 3. WDT dev will provide online support and user guide
	8	Low ERP order fulfillment usage	Pending to collect more feedback from sellers	P1	Business	WDT	TBD	

2. Other optimization needed from ERP: Online Onboarding Process Track

[WDT SKUs] WDT has 19 million SKUs sourced from 20k suppliers on their B2B platform; to work with them to bring over high-quality SKUs onto SHP platform by Aug

Background: WDT has an existing CN mainland **B2B** platform (on Huice) covering 19 million SKUs from 20k suppliers, and are offering to work with us to ship these products **overseas via SHP's platform and logistics network**
Category Distribution: 10% fashion, 20% beauty, 30% F&B, 40% other categories (mainly EL and HL)

Goods flow between suppliers and end-customer

WDT Domestic Model

Resellers chooses their SKU on WDT and publish directly to ecomm platform

WDT Suppliers (Manufacturers) → **WDT Distributors** → **End Customer (2C)** (PDD, TB, 1688, etc)

Shopee CB Model *(Not developed yet)*

1 *This link has not been built*

WDT Suppliers (Manufacturers) → **Shopee acts a Distributor** → **Shopee Platform**

Issues faced:

1. **Missing link between WDT suppliers and Shopee** -> As SHP is a CB customer, WDT has no solution yet to publish their SKUs to us
   a. Next step: WDT to look into system solution by this week
2. **Select good quality shops/skus** from the 19 million SKUs to push onto SHP
   Workaround solution:
   a. To look through the pool and check manual feasibility and
   b. Through WDT's recommendation

[Swarm Targets] By Dec, we target 91k ADO, $848k ADG and 66M SKUs

Levers	Program Objectives		Lever Update	Lever Impact (by Dec'25)
	1. Grow SKU #	2. Grow SKU Effi		
Lever 1: Mass Pitching through ERP	To work with ERPs to display a banner on their system to mass onboard sellers		2 ERPs still confirming whether they'll be willing to show banner on their front-end system.	58.8k ADO $351k ADG 13.8M SKUs
Lever 2: 1:1 Pitching through CN teams	CN team to pitch sellers from 3 sources ● Offline events ● Identified top sellers ● Sellers who previously rejected Shopee	● Ensuring price competitiveness ● Working with local teams to grow Swarm SKUs ● Adjusting shipping to true cost	Onboarding ongoing for full pool of 44 trial sellers. Out of which,11 has successfully listed, 33 still in midst of onboarding.	618 ADO $5.8k ADG 6.2M SKUs
Lever 3: WDT SKUs	WDT has a B2B model connecting wholesalers with resellers, with 19 mil SKUs and 20k suppliers. To bring the top SKUs to our platform		Working with WDT to find a system solution to bring over top shops to SHP platform (more details in following slides)	31.3k ADO 491k ADG 45.6M SKUs

[Swarm Targets] By Dec, we target 91k ADO, $848k ADG and 66M SKUs

Levers	Targets	Jul	Aug	Sep	Oct	Nov	Dec
[1] Mass Pitching through ERP	ADO	61	2 7,900	19,973	32,728	37,653	38,761
	ADG	535	70,931	179,575	295,318	340,536	351,065
	SKU#	18,733	5,915,247	13,770,509	13,770,509	13,770,509	13,770,509
[2] 1:1 Pitching through CN teams	ADO	64	168	317	506	592	618
	ADG	582	1,553	2,934	4,719	5,540	5,790
	SKU#	31,137	168,831	292,687	6,177,286	6,177,286	6,177,286
[3] WDT SKUs	ADO	0	1,544	2 7,349	20,064	38,134	51,394
	ADG	0	14,758	70,235	191,748	364,442	491,168
	SKU#	0	1,753,846	7,861,103	20,411,803	34,965,319	45,600,000
[1] + [2] + [3] Program Total	ADO	**125**	**9,613**	**27,639**	**53,298**	**76,379**	1 **90,773**
	ADG	**1,118**	**87,243**	**252,744**	**491,785**	**710,517**	**848,023**
	SKU#	**49,869**	**7,837,924**	**21,924,299**	**40,359,599**	**54,913,115**	**65,547,796**

Highlights

1. **By Dec'25, 91K ADO, 848K ADG, 66M SKUs** is targeted from all 3 levers
2. **Timelines**: Ramp up for Mass Pitching (Lever 1) expected to begin in Aug '25 , and WDT SKUs (Lever 3) in Sep '25